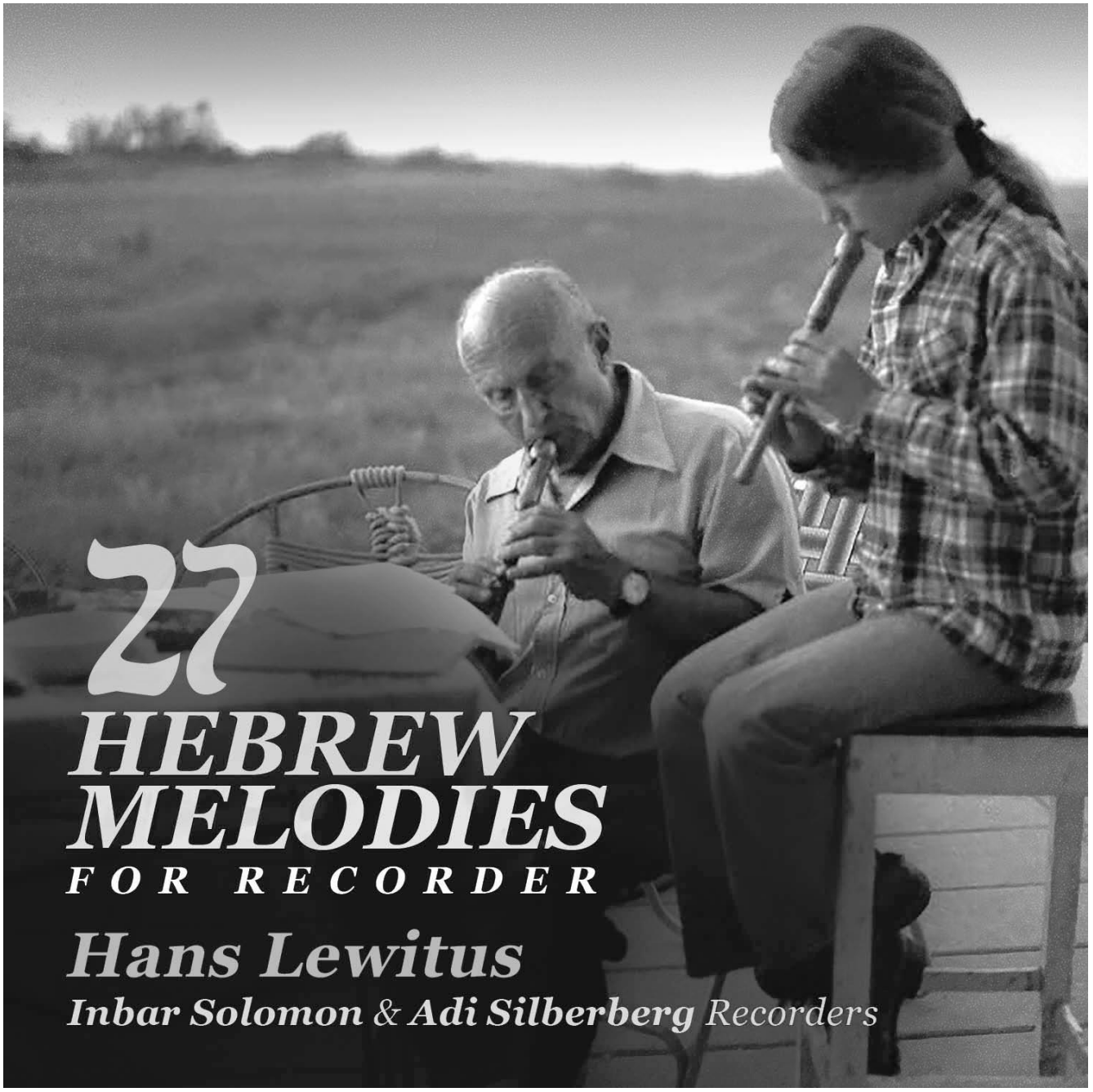
27
HEBREW
MELODIES
FOR RECORDER
Hans Lewitus
Inbar Solomon & Adi Silberberg Recorders

Content

1. **Yismehu hashama`im /** Let the heavens be glad
2. **Chag HaGez /** Shearing Festival
3. **Kol Dodi /** Voice of my lover
4. **Me'al Pisgat Har Hatsofim /** From the summit of Mount Scopus
5. **Hayo hayu shnei Haverim /** There were two friends
6. **Im Hupalnu /** If we were defeated
7. **Mazel tov /** Congratulations
8. **Zemer Habokrim /** Song of the cowboys
9. **Himnon Hapalmah /** Hymn of the Palmach
10. **LaMidbar /** Go to the desert
11. **Dayenu /** It would have been enough
12. **Artza Alinu /** We ascended to the Land
13. **Erev Shel Shoshanim /** Evening of Roses
14. **Romemu /** Exalt
15. **Hora Medura /** Campfire Hora
16. **Ush'avtem Mayim BeSason /** Joyfully shall you draw water
17. **Agala Im Susa /** A wagon with a mare horse
18. **Hafinjan /** The Coffee Pot
19. **David Melech Israel /** David King of Israel
20. **Ro'e VeRo'a /** A shepherd and a shepherdess
21. **Singt Alle Yiddelach**
22. **Belz, mein Stetele Belz /** Beltz, my little town Beltz
23. **HaSela Ha'Adom /** The Red Rock
24. **K'sheHaRabbi Elimelech /** The Rabbi Elimelkh
25. **Wi Nemt Men a Biselle Mazl /** Where do you get a little luck?
26. **Sisu Et Yerushalayim /** Rejoice about Jerusalem
27. **Hava Nagila /** Let us rejoice

27 Hebrew Melodies

For Recorder

Arr. Hans Lewitus

1. Yismehu hashama`im / Let the heavens be glad
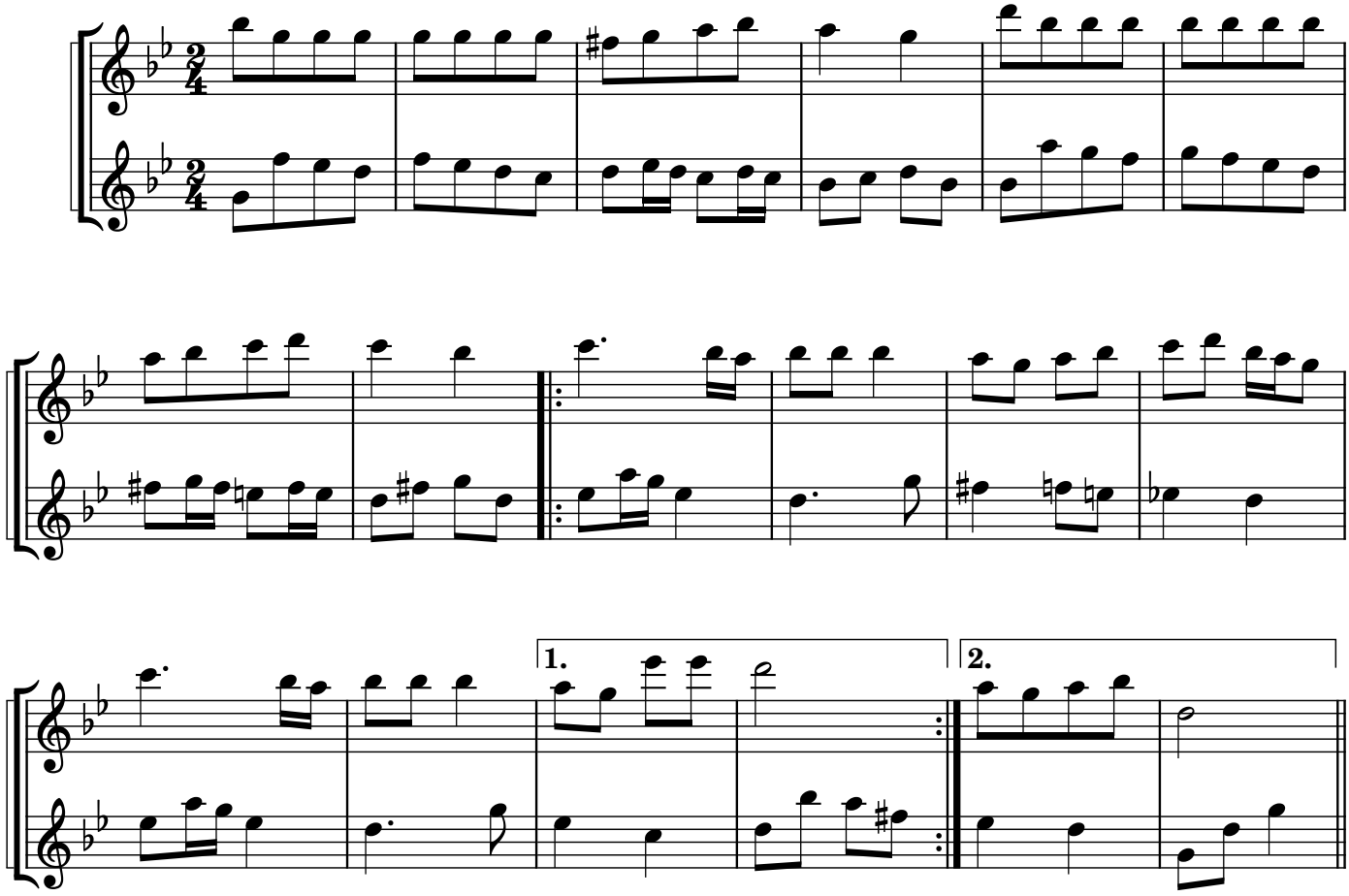
2. Chag Hagez / Shearing Festival

Moderato
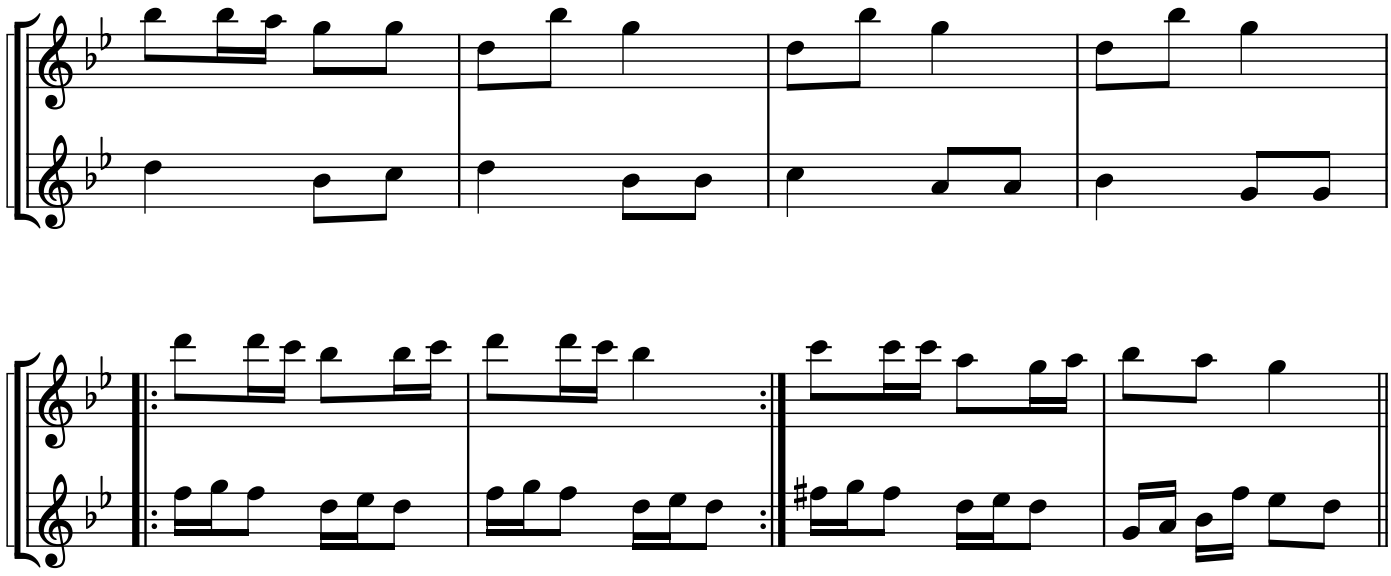
© Ricardo Lewitus 2023

3. Kol Dodi / Voice of my lover

Allegretto moderato
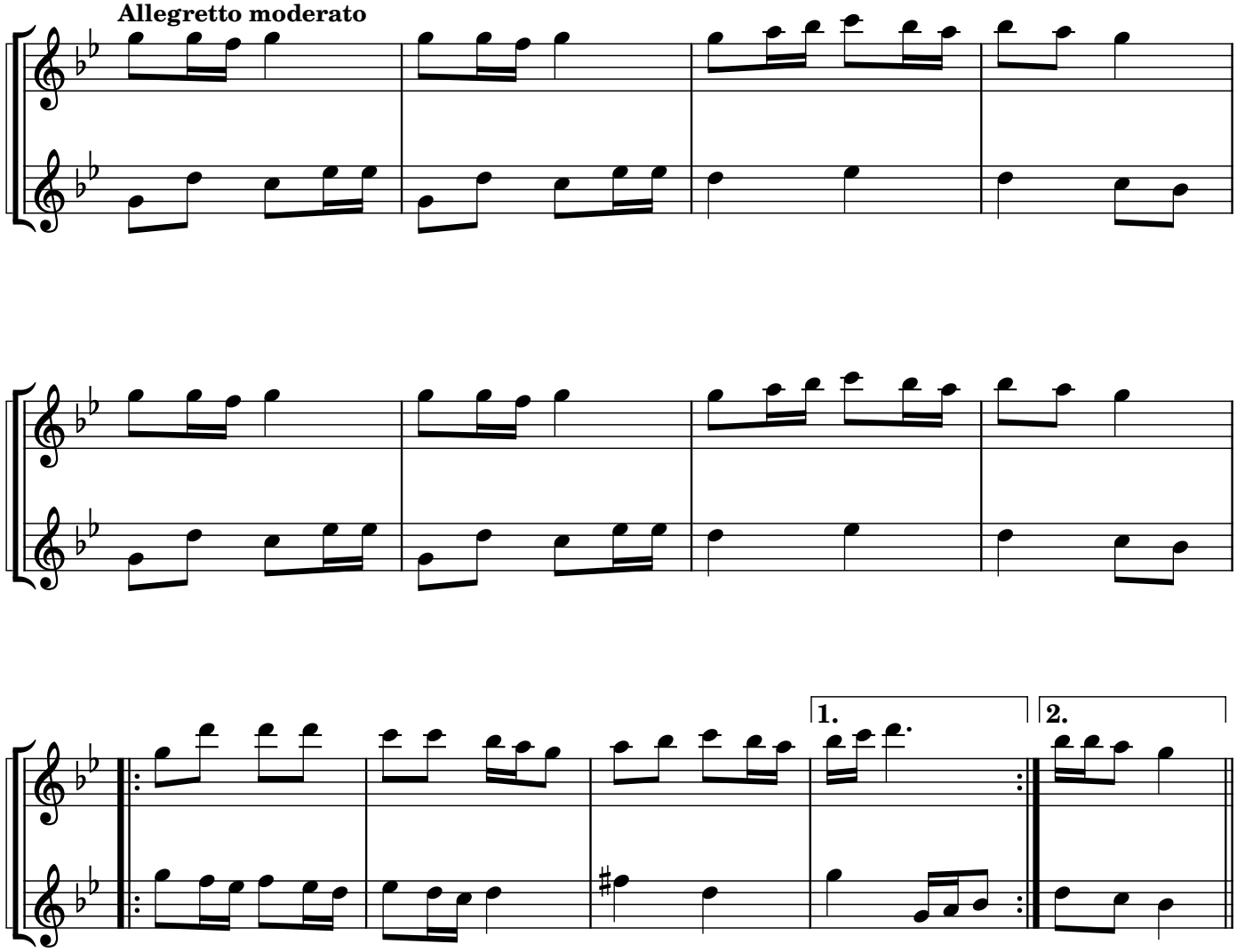
4. Me'al Pisgat Har Hatsofim / From the summit of Mount Scopus

Andante
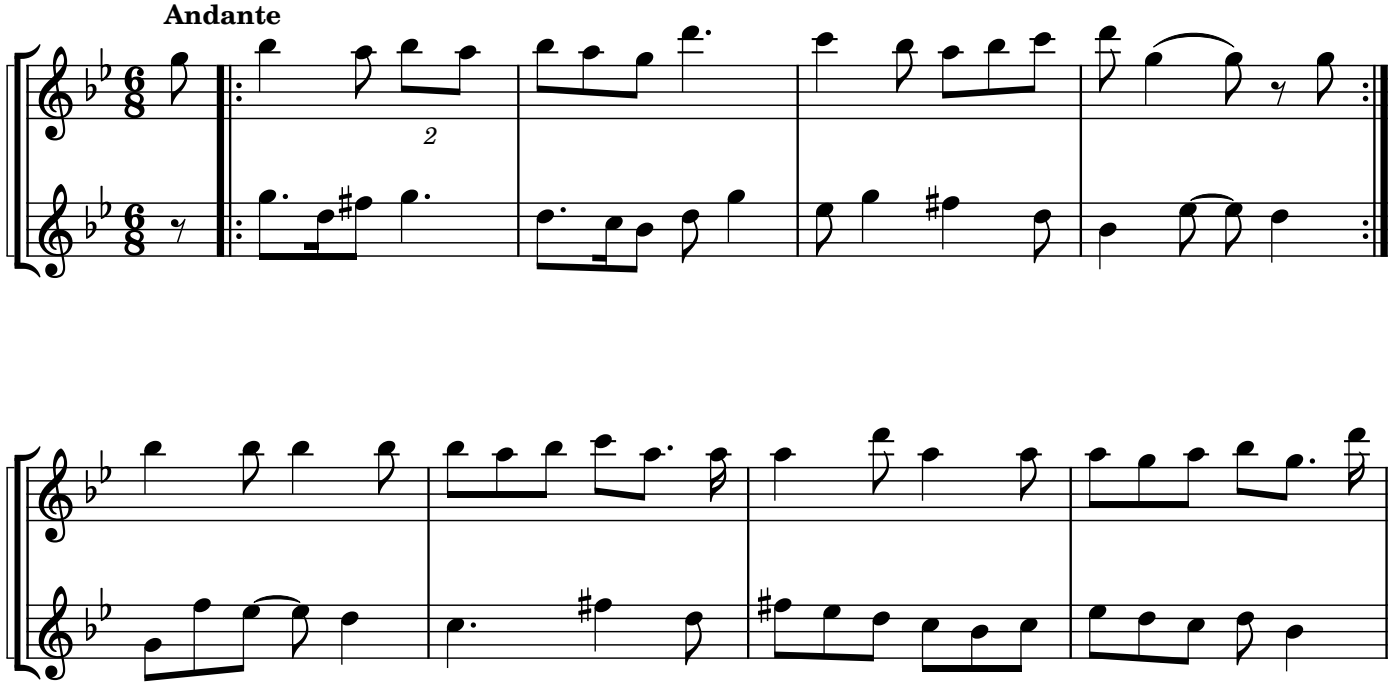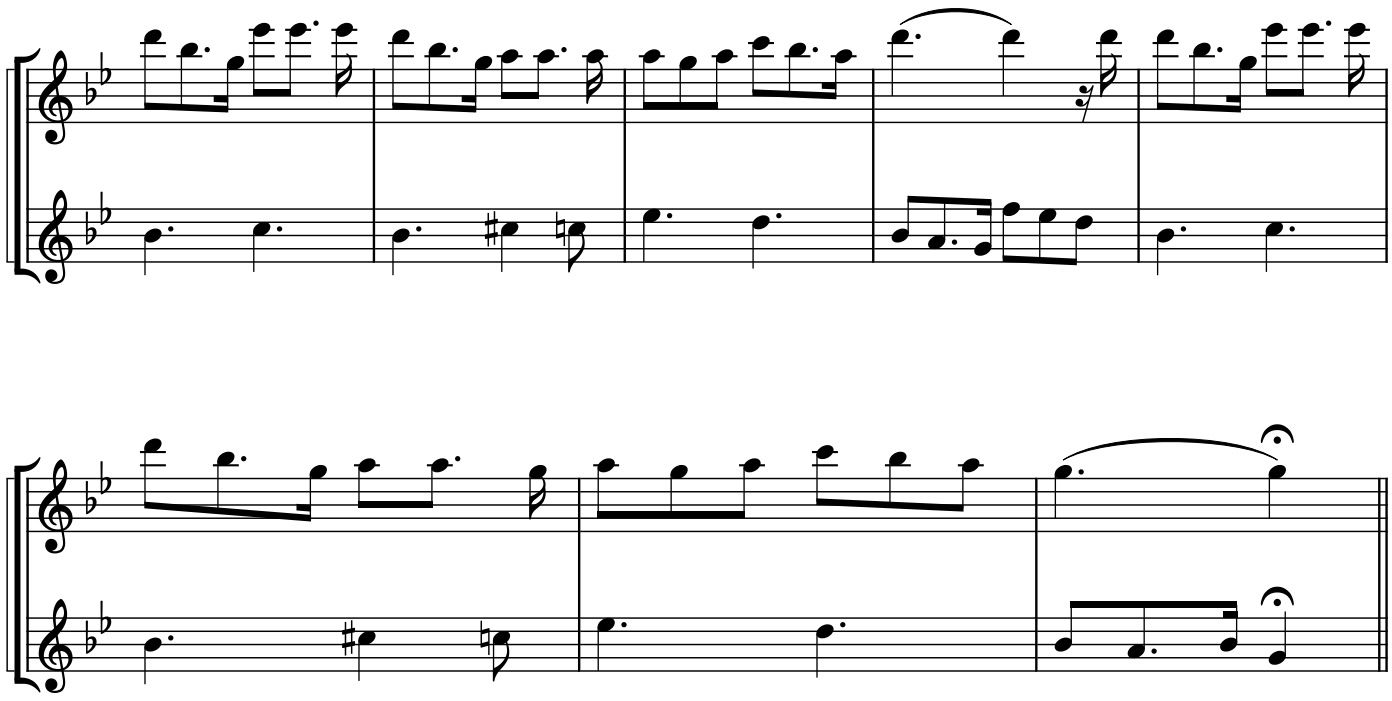
5. Hayo hayu shnei Haverim / There were two friends

Allegretto
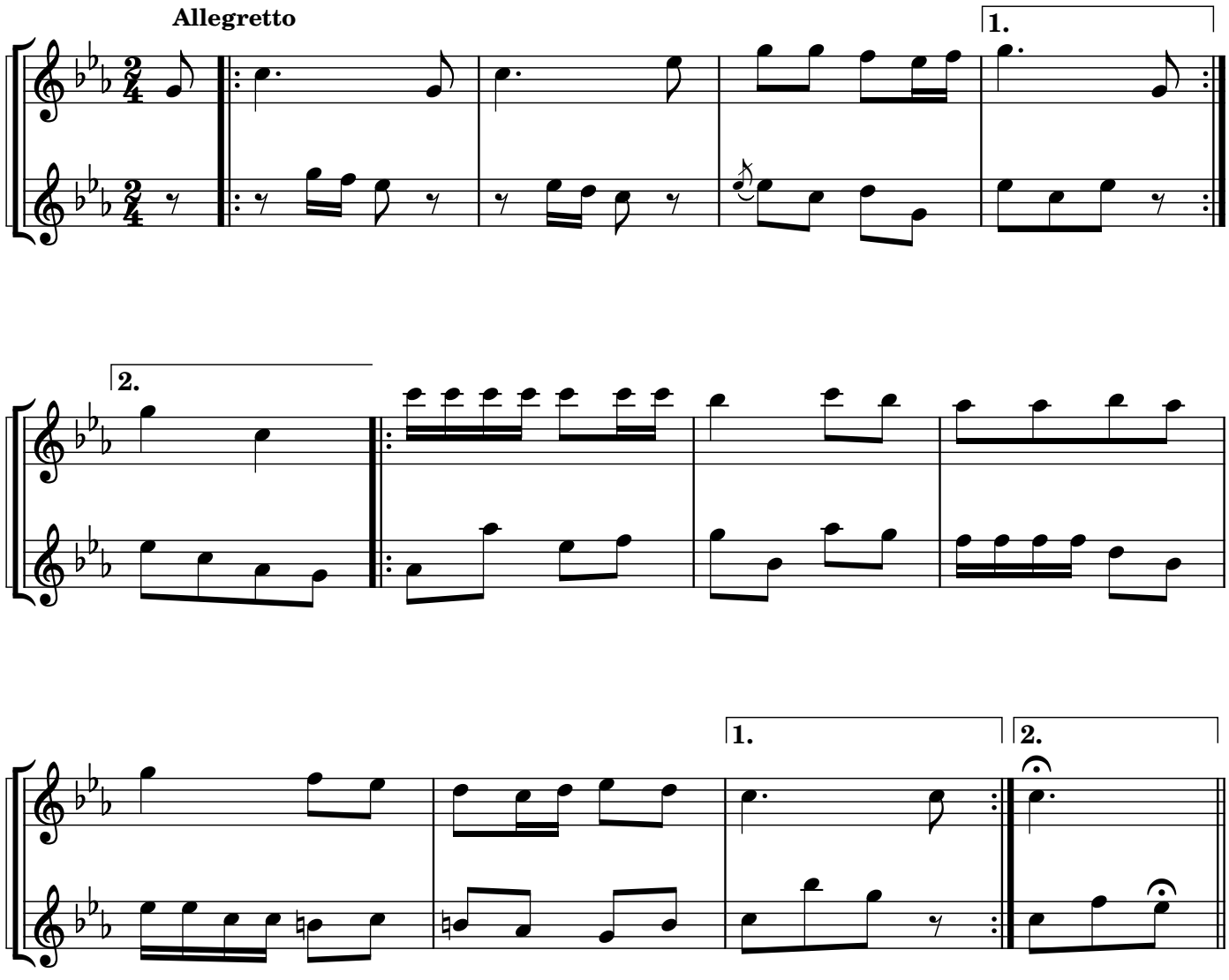
6. Im Hupalnu / If we were defeated

Allegro
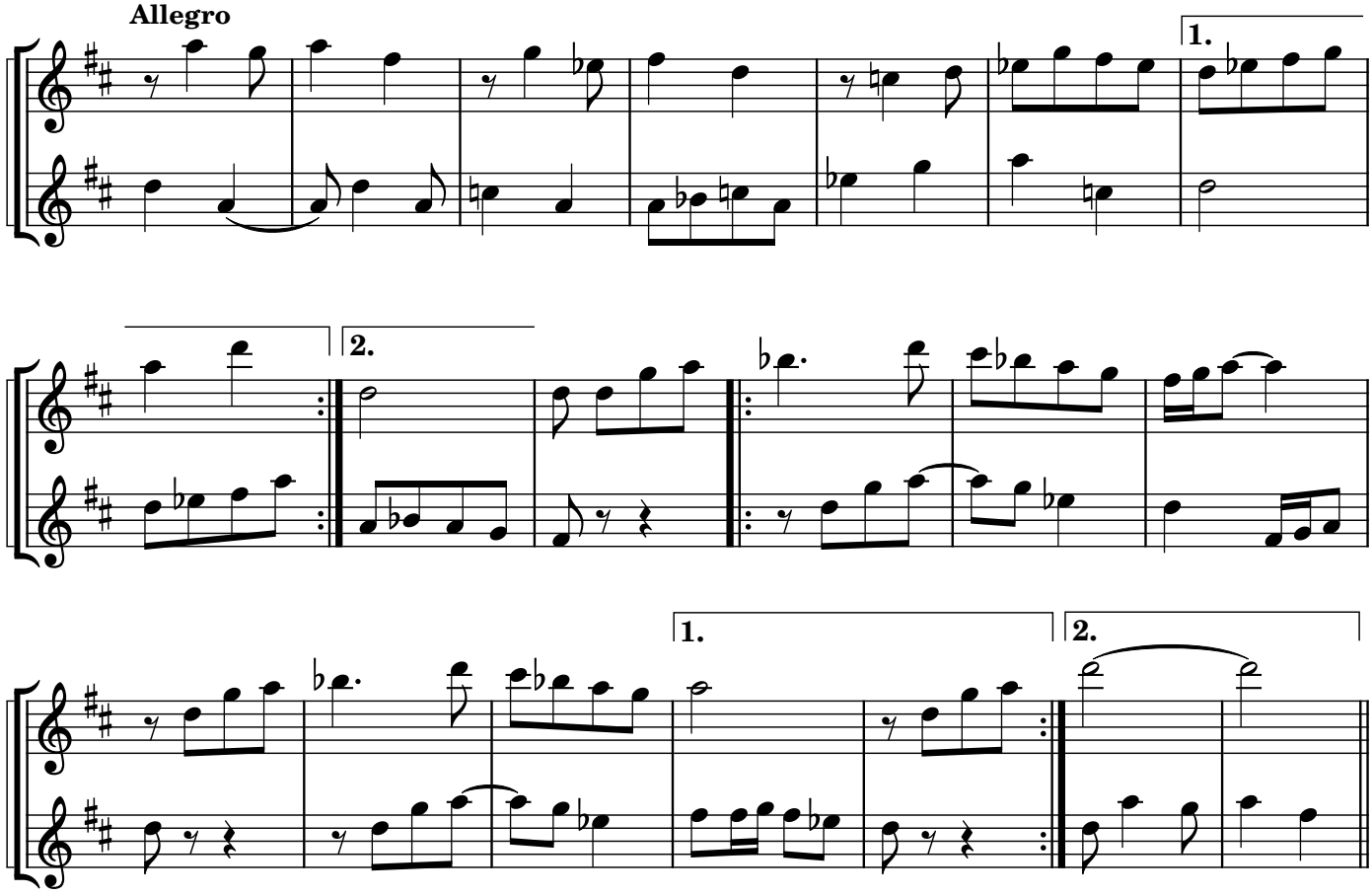
7. Mazel Tov / Congratulations

Allegro
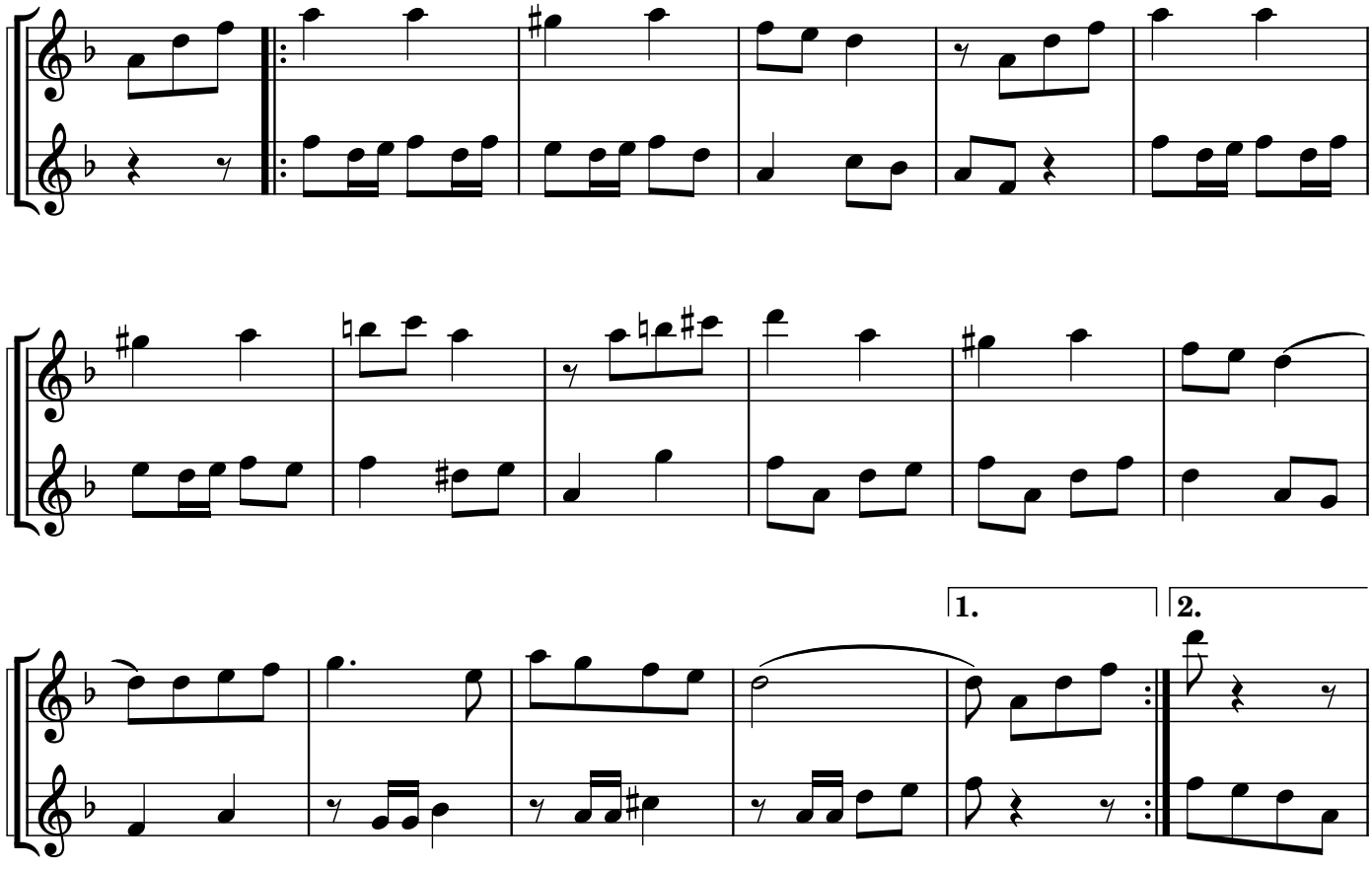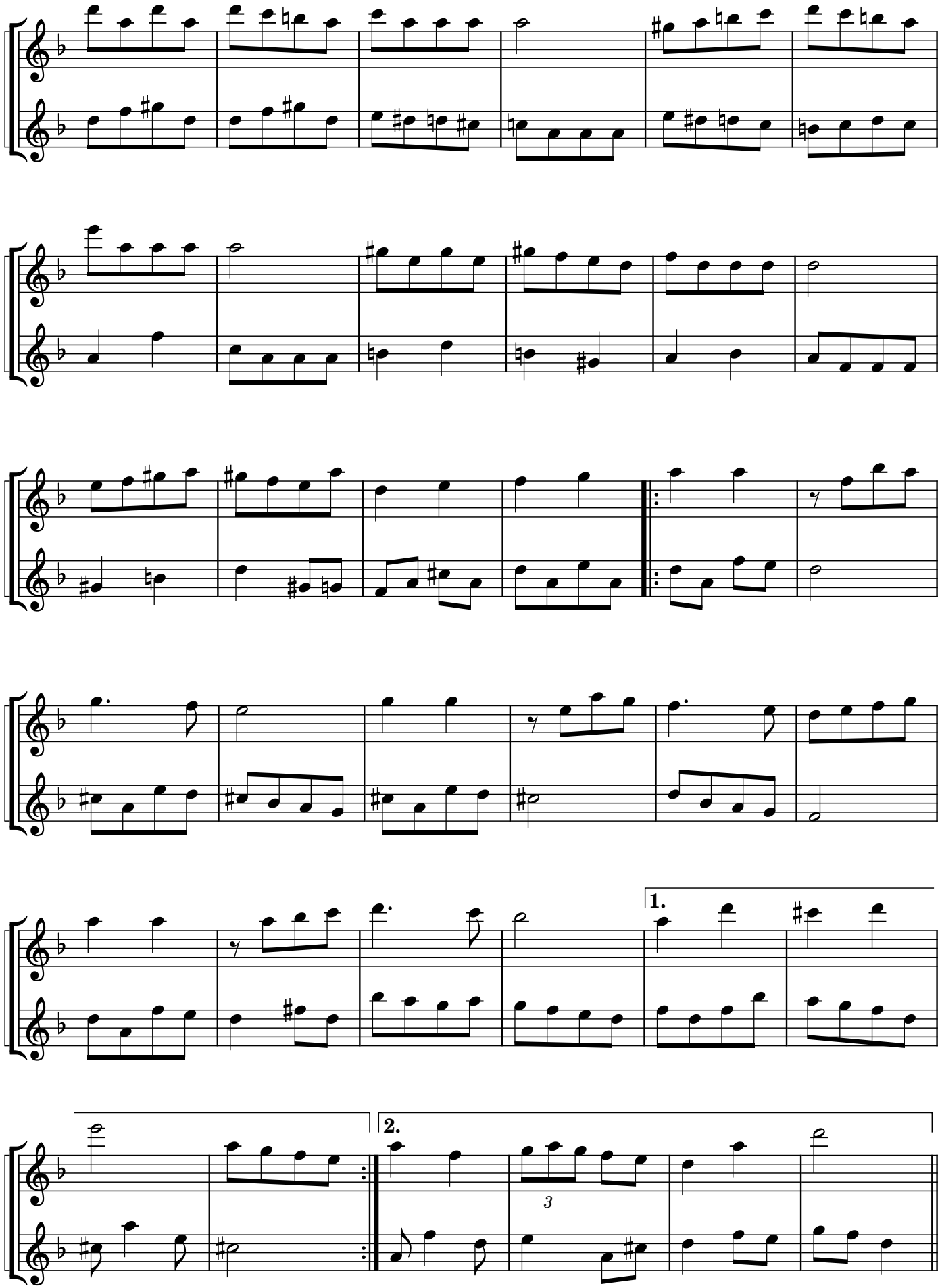
1.
2.
3

8. Zemer Habokrim / Song of the cowboys

Allegretto energico
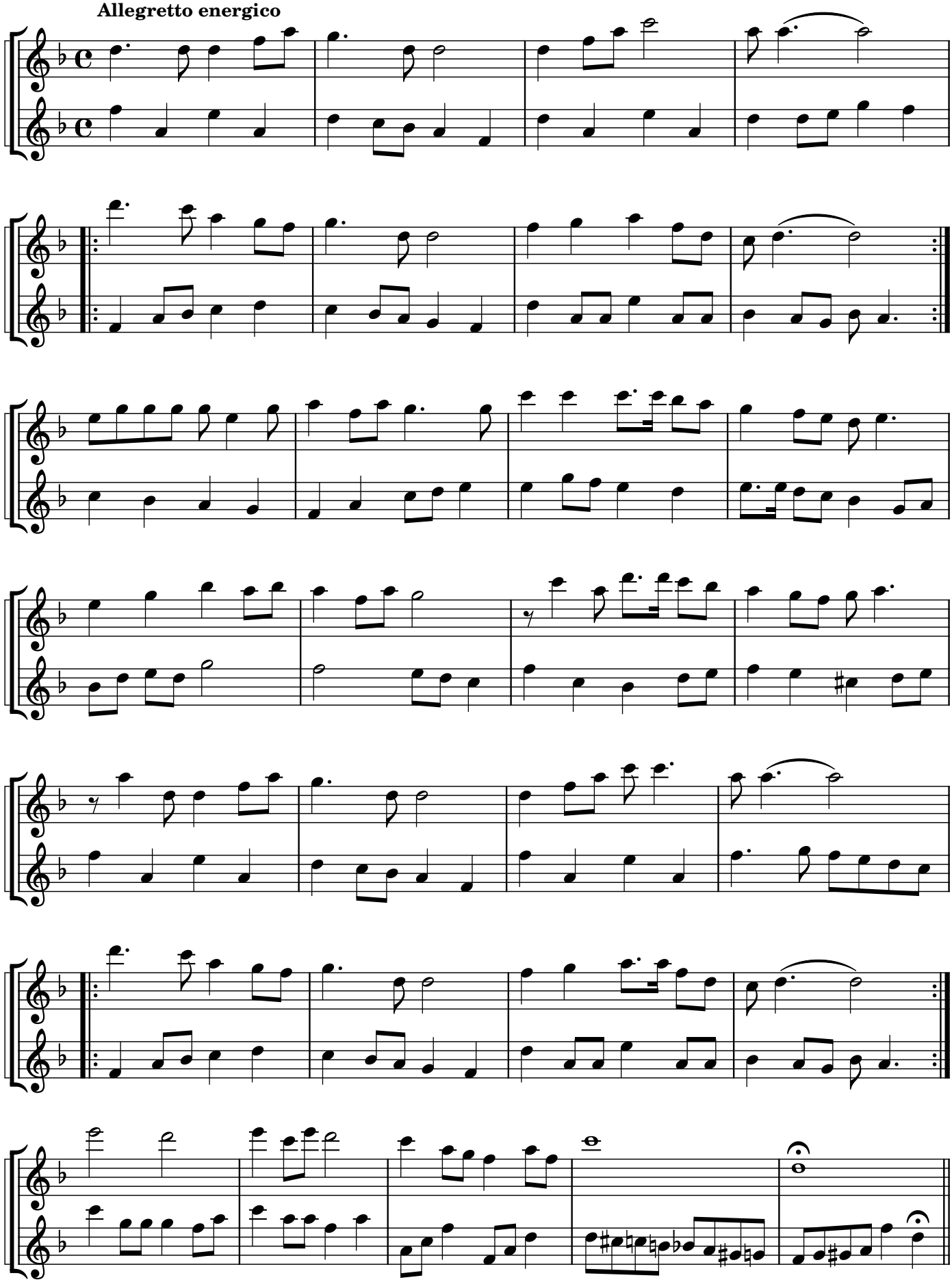
9. Himnon Hapalmah / Hymn of the Palmach

Marcha
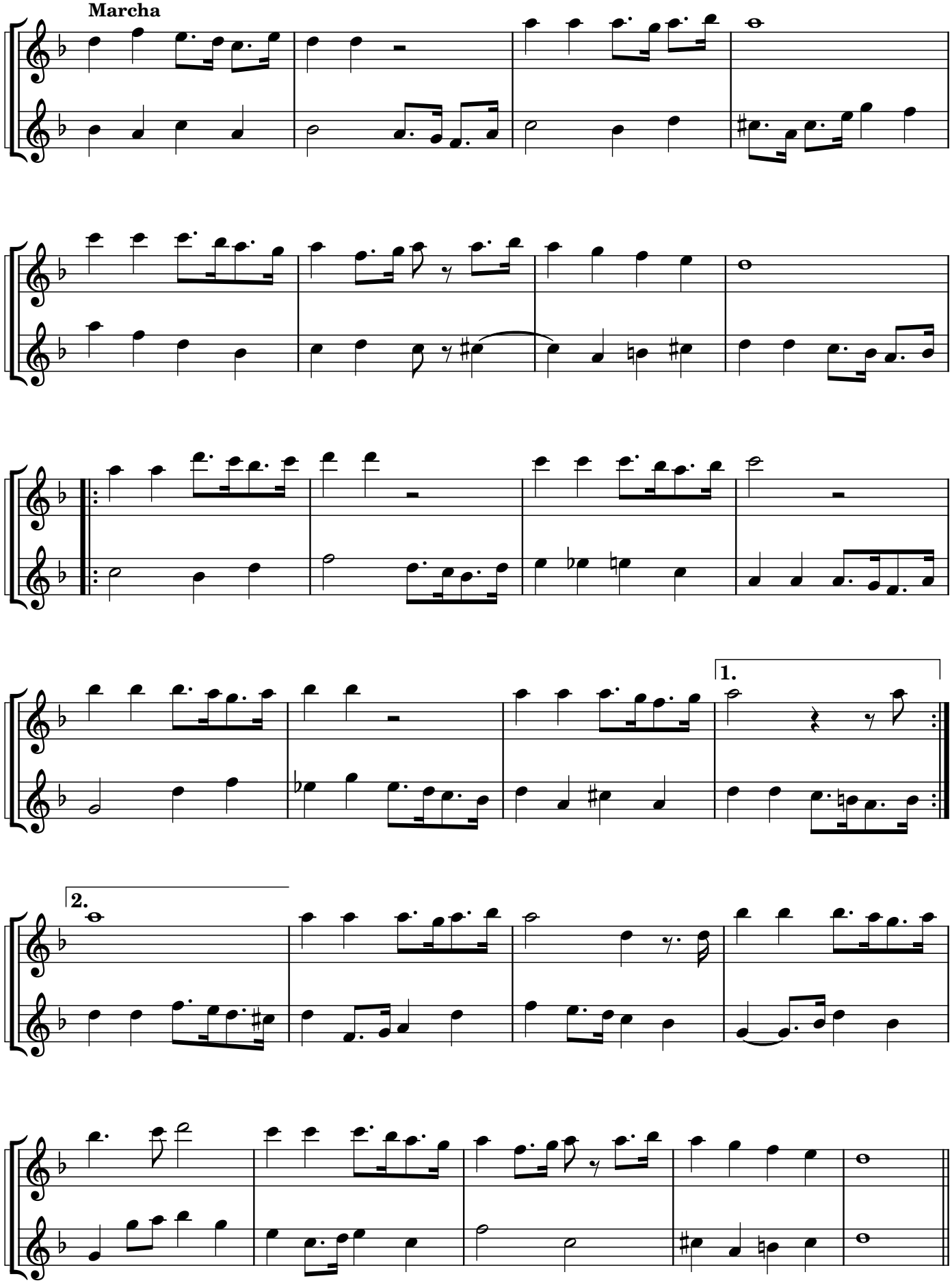
10. LaMidbar / Go to the desert

Allegro
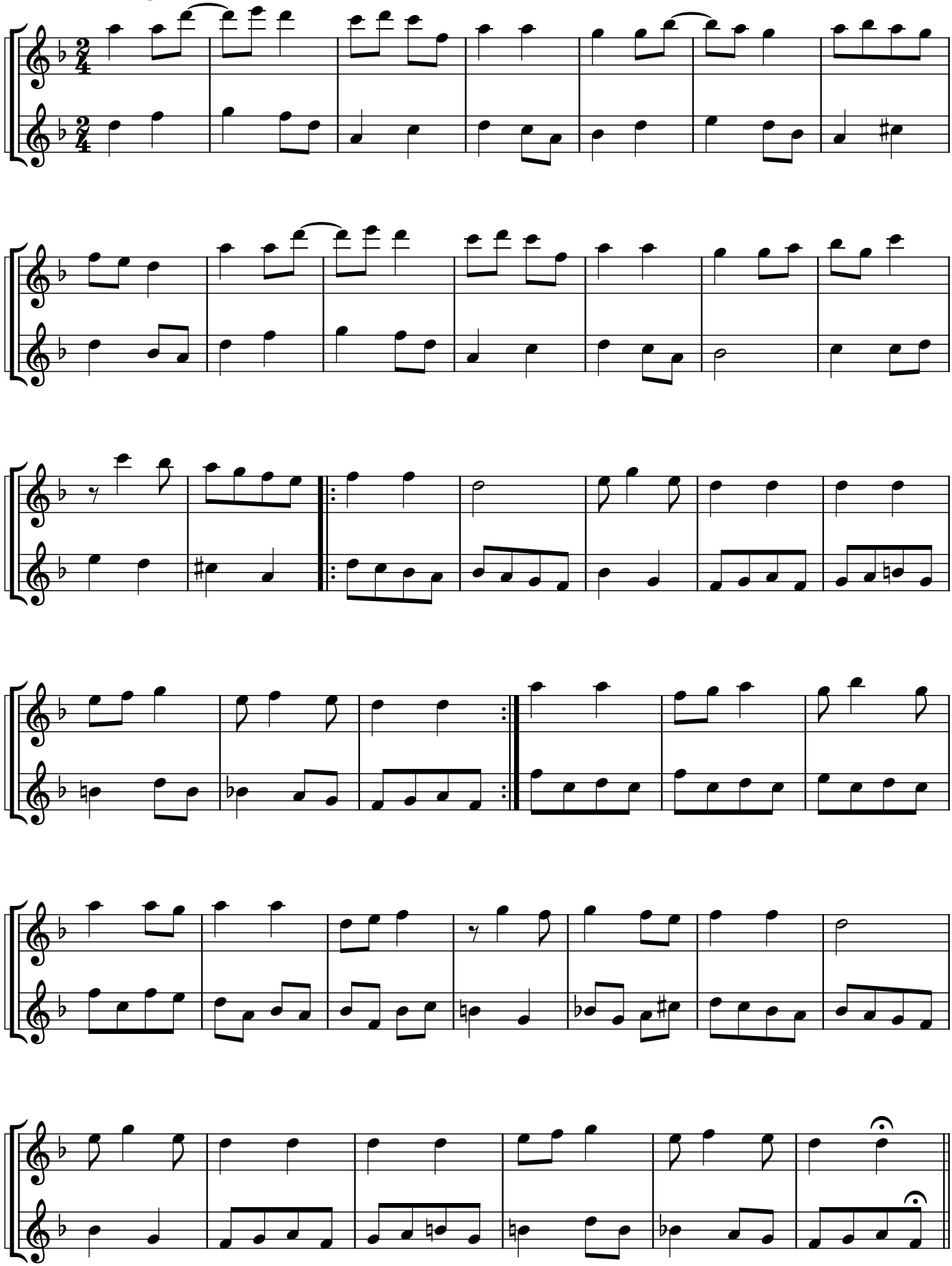
11. Dayenu / It would have been enough

Allegro
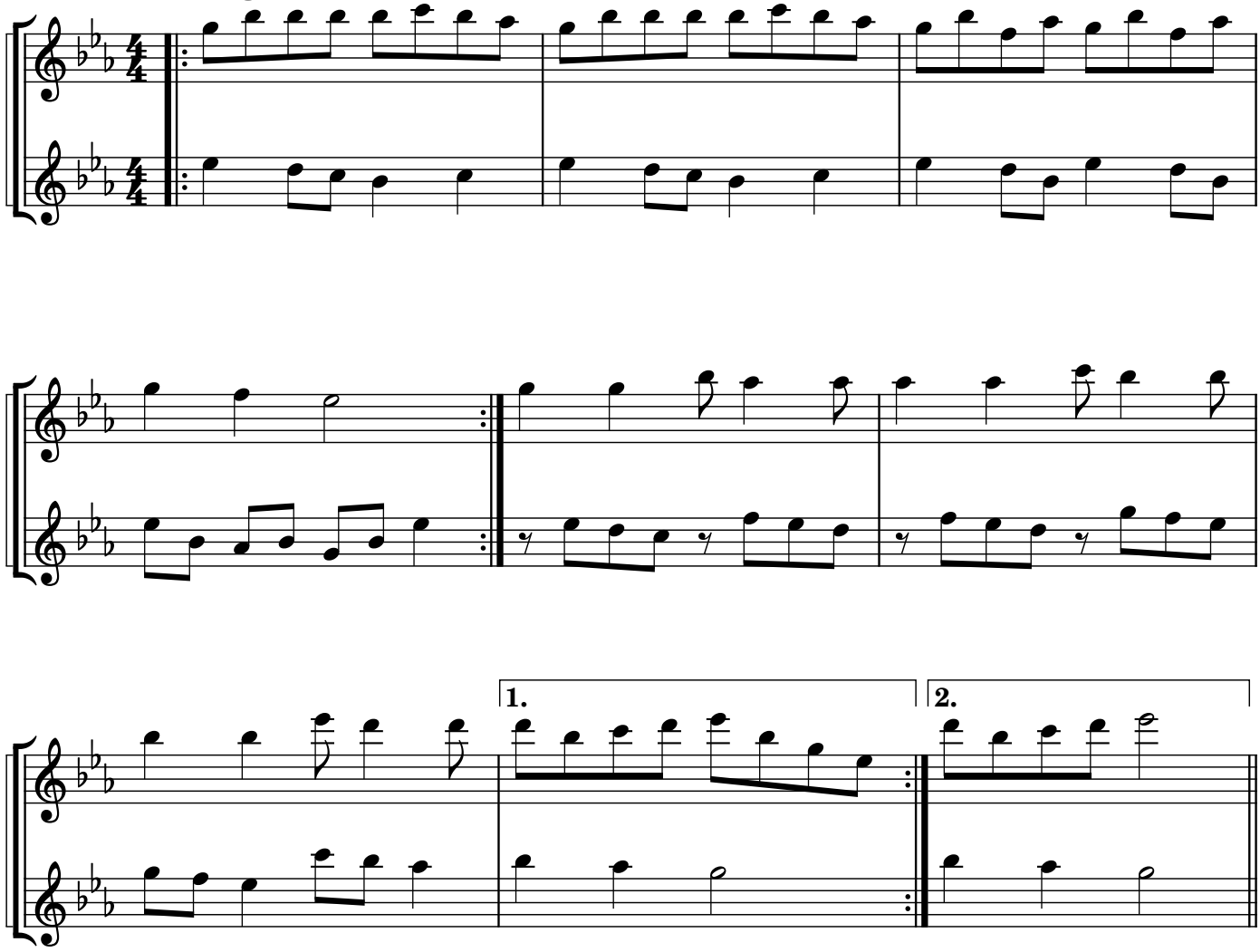
12. Artza Alinu / We ascended to the Land

Allegro (Hora)
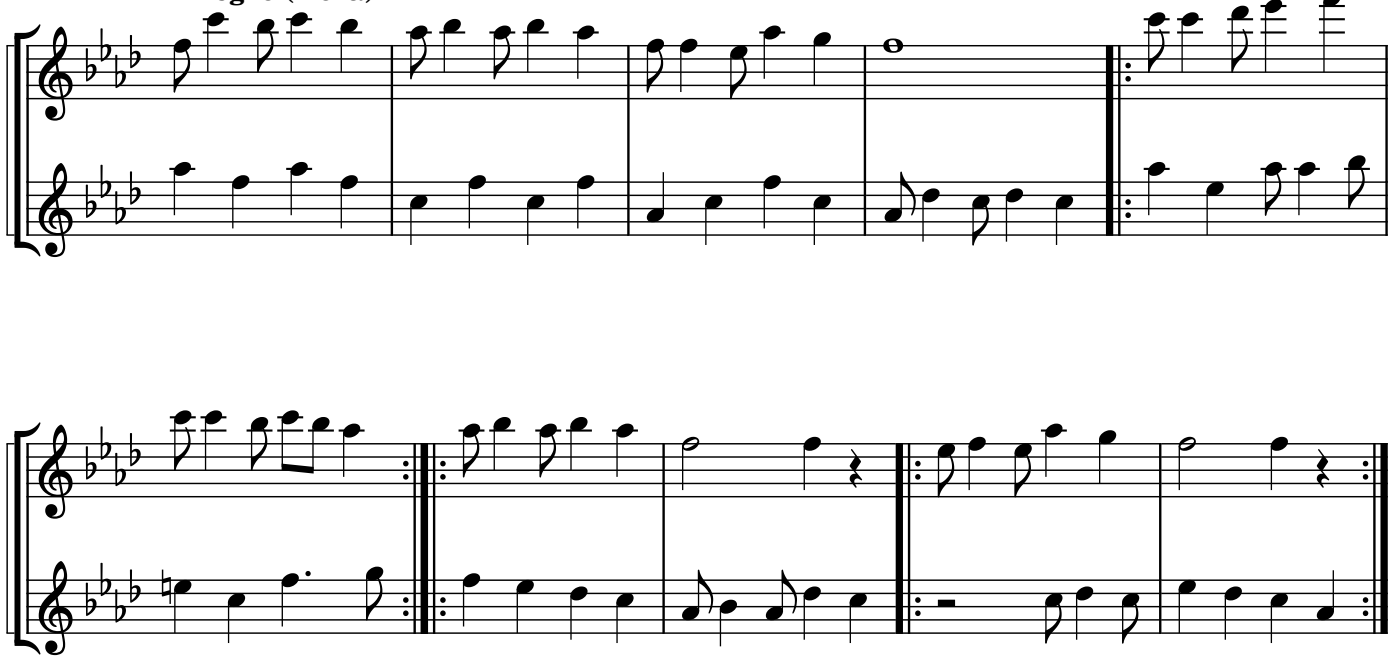
13. Erev Shel Shoshanim / Evening of Roses

Moderato
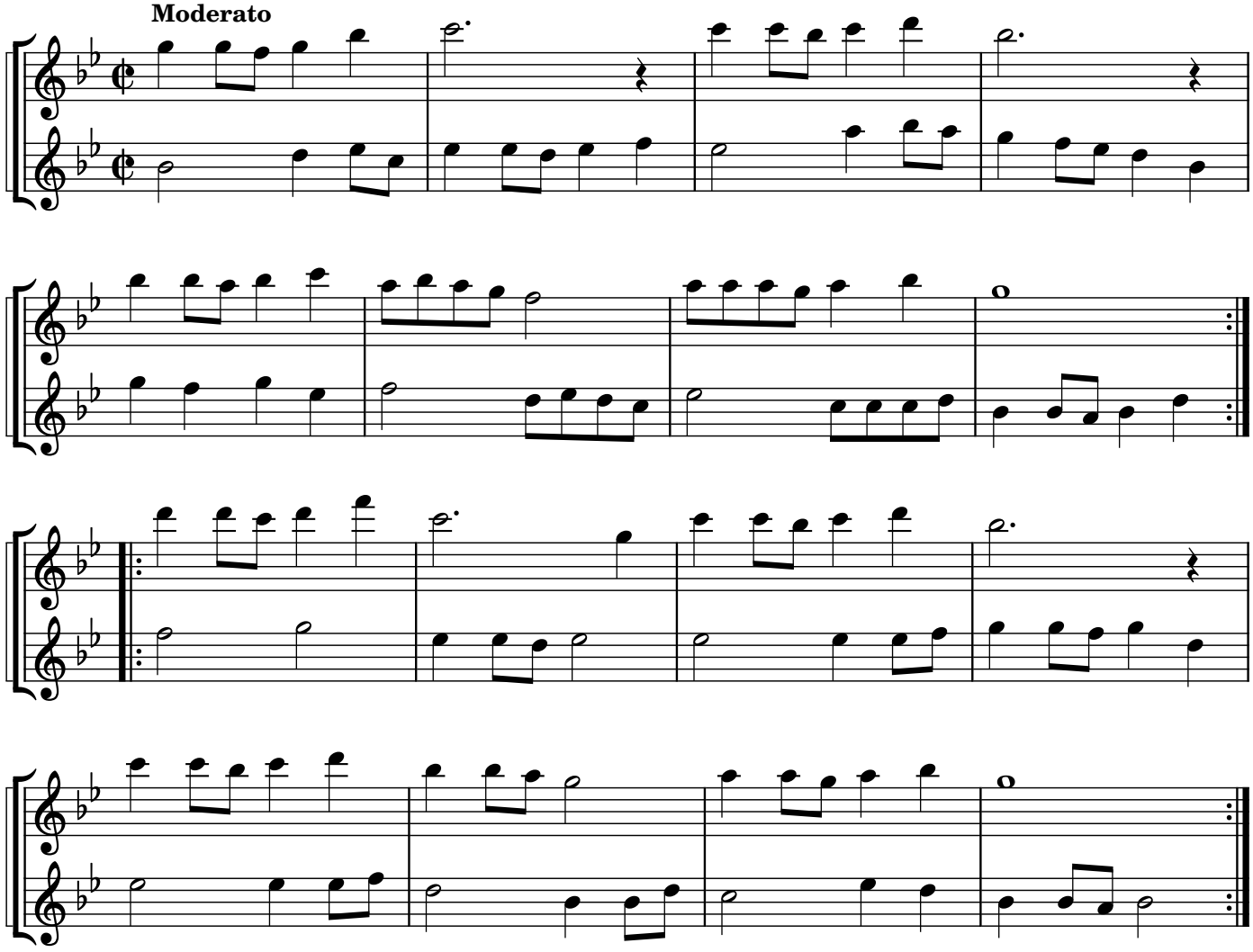
14. Romemu / Exalt
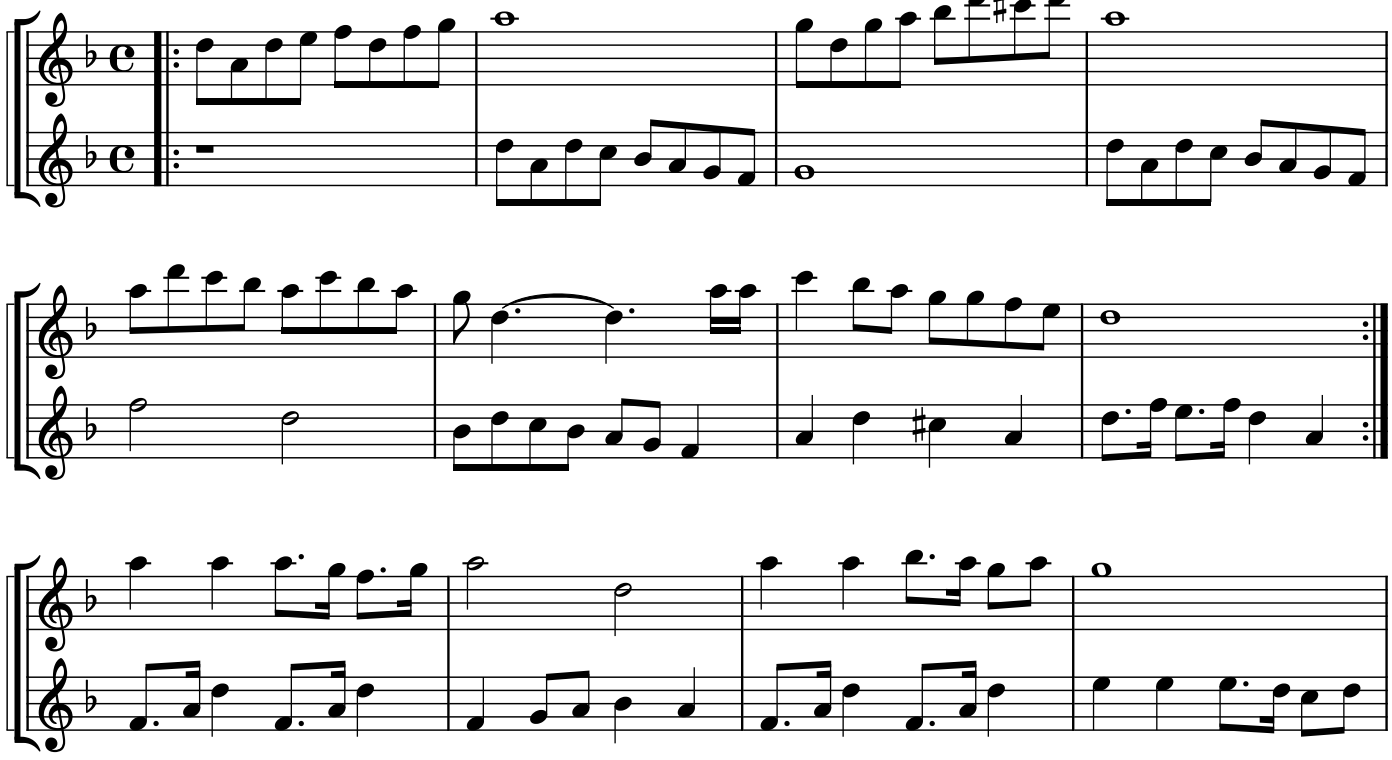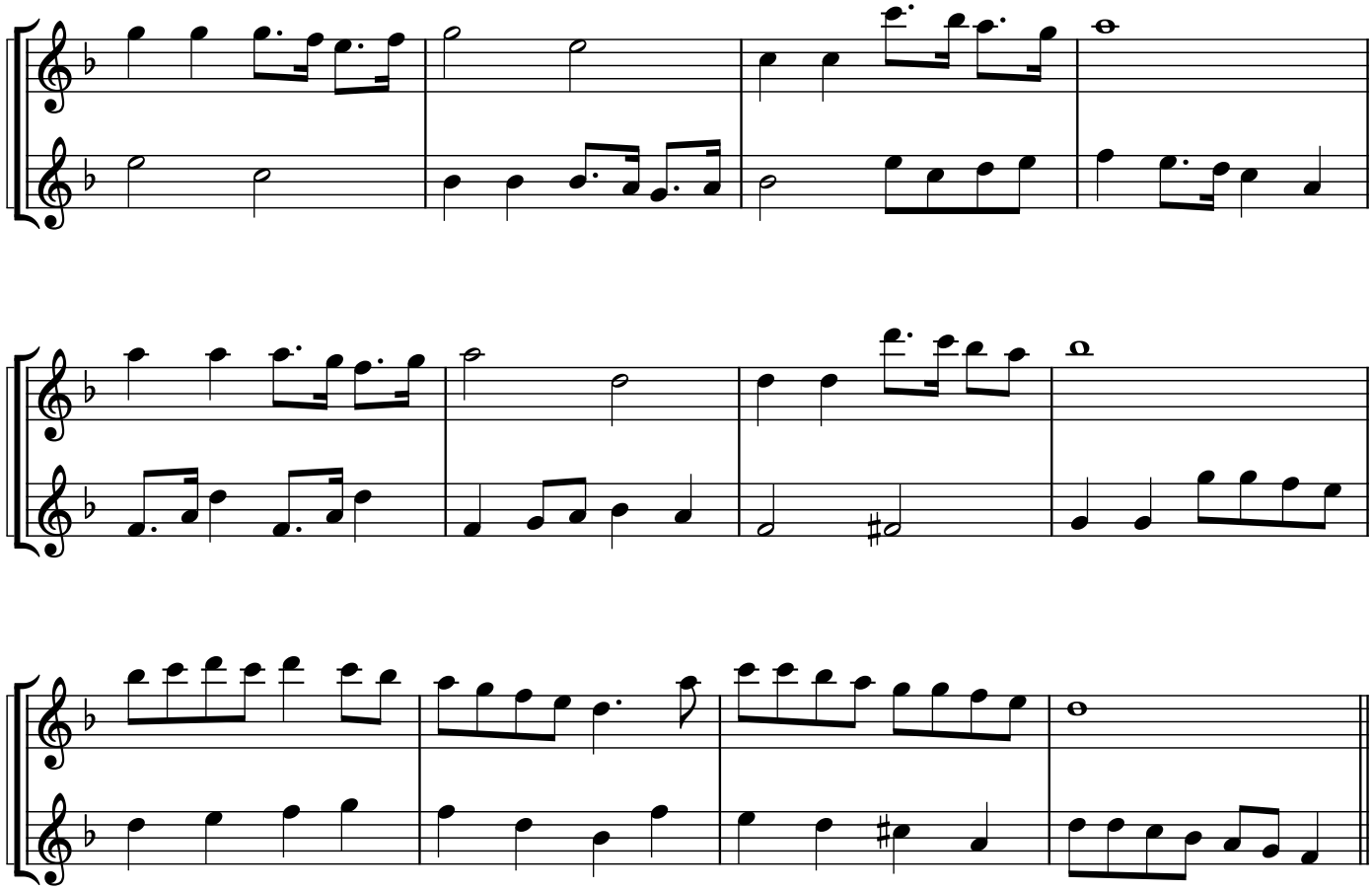
15. Hora Medura / Campfire Hora

Allegro
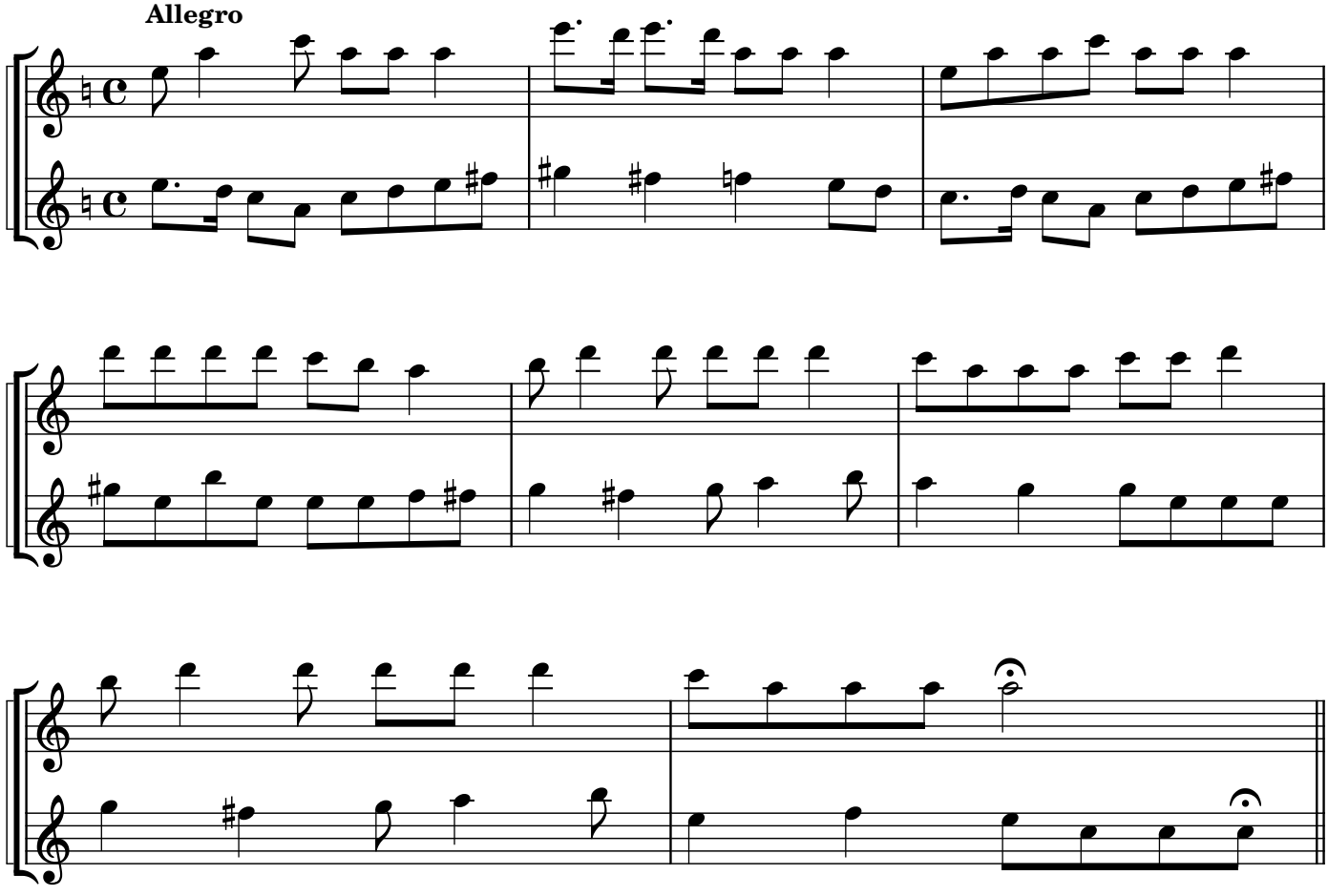
16. Ush'avtem Mayim BeSason / Joyfully shall you draw water

Allegro
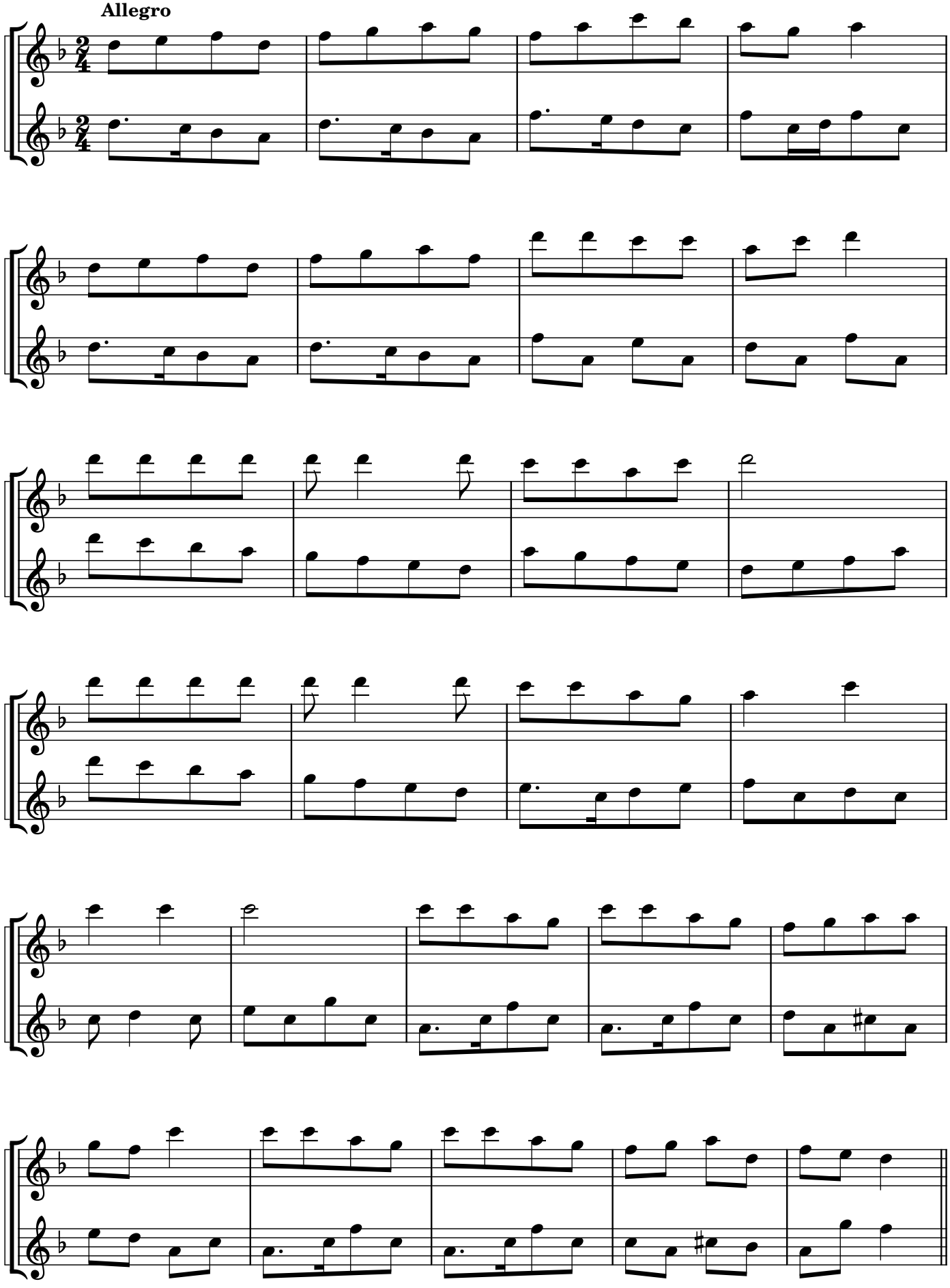
17. Agala Im Susa / A wagon with a mare horse

Moderato
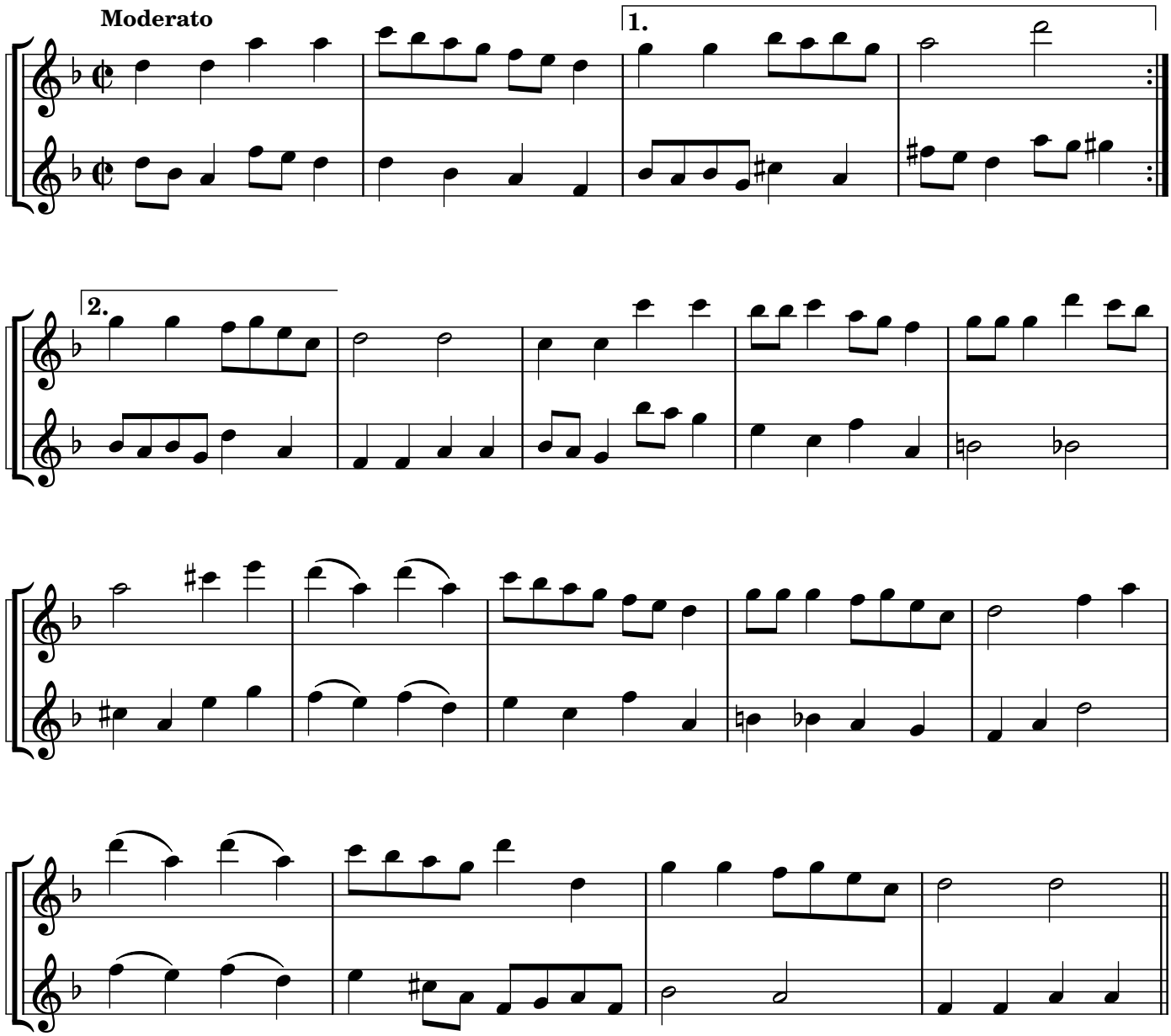
18. Hafinjan / The Coffee Pot

Vals
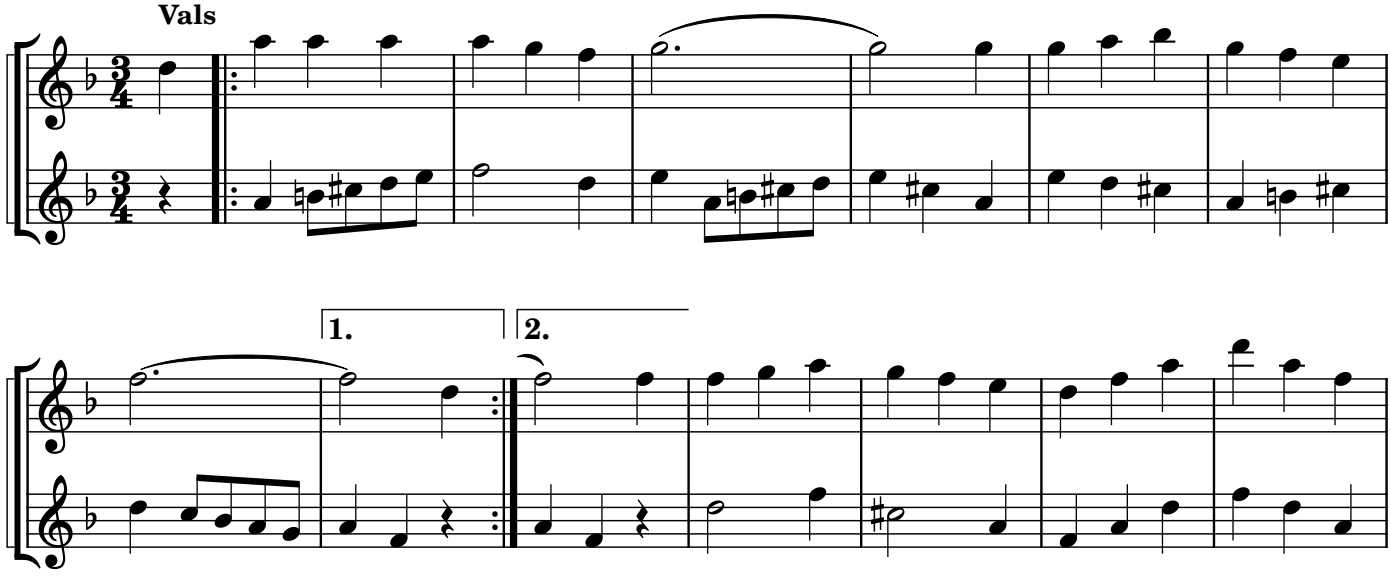
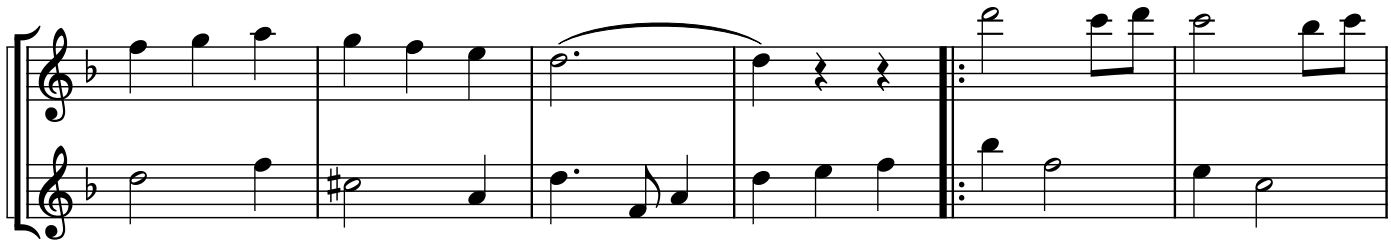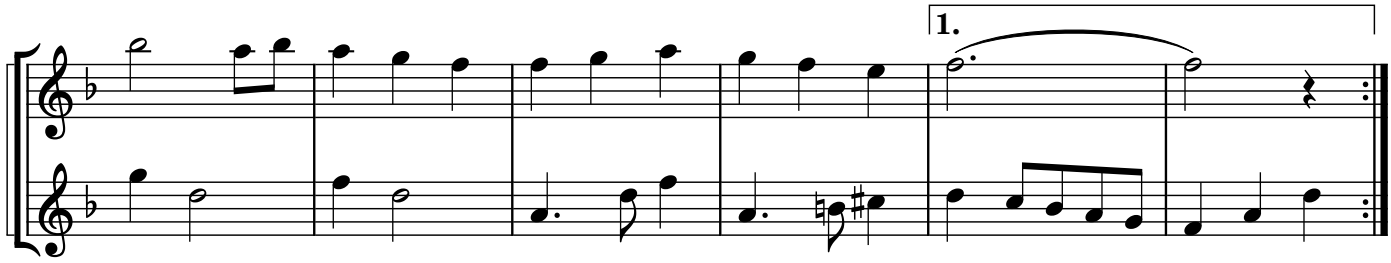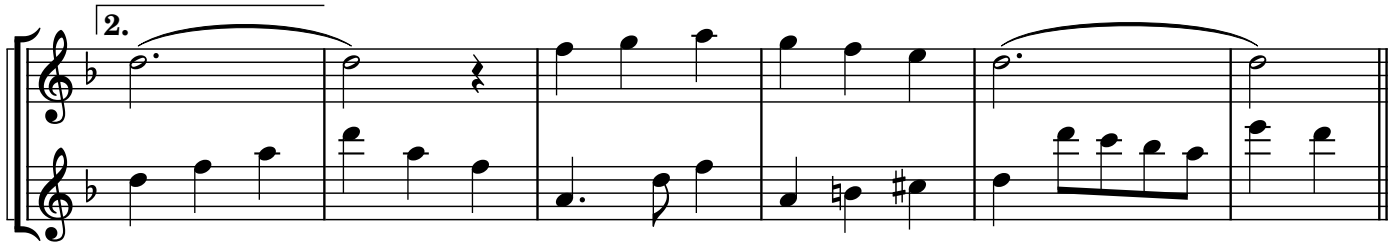

19. David Melech Israel / David King of Israel

Allegro

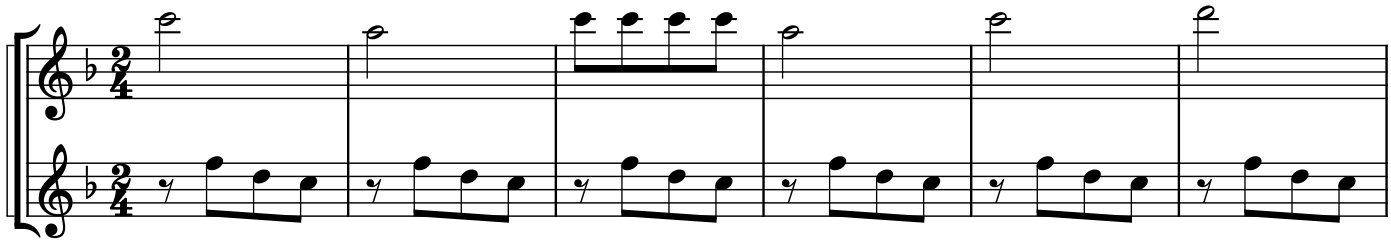

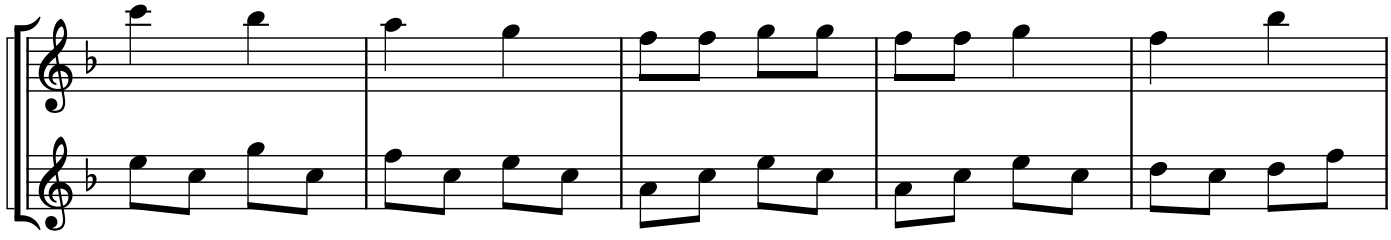

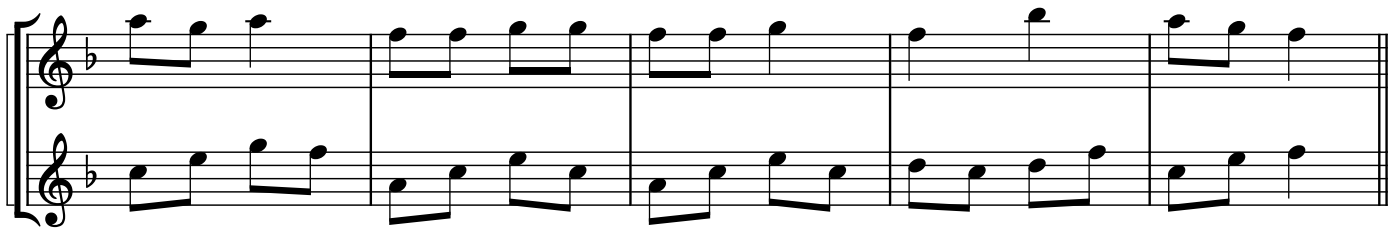

20. Ro'e VeRo'a / A shepherd and a shepherdess

Grazioso
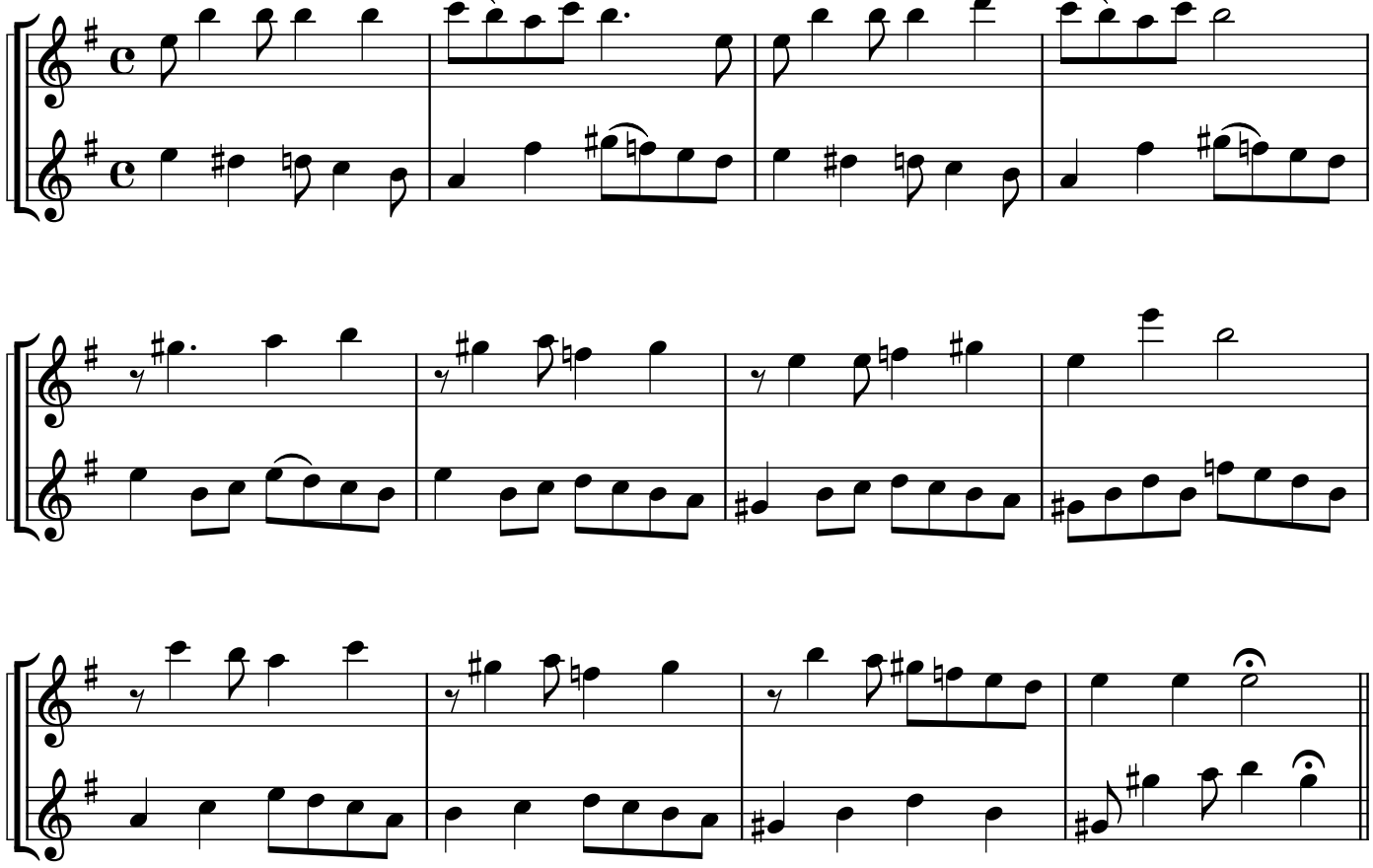
21. Singt Alle Yiddelach

Moderato
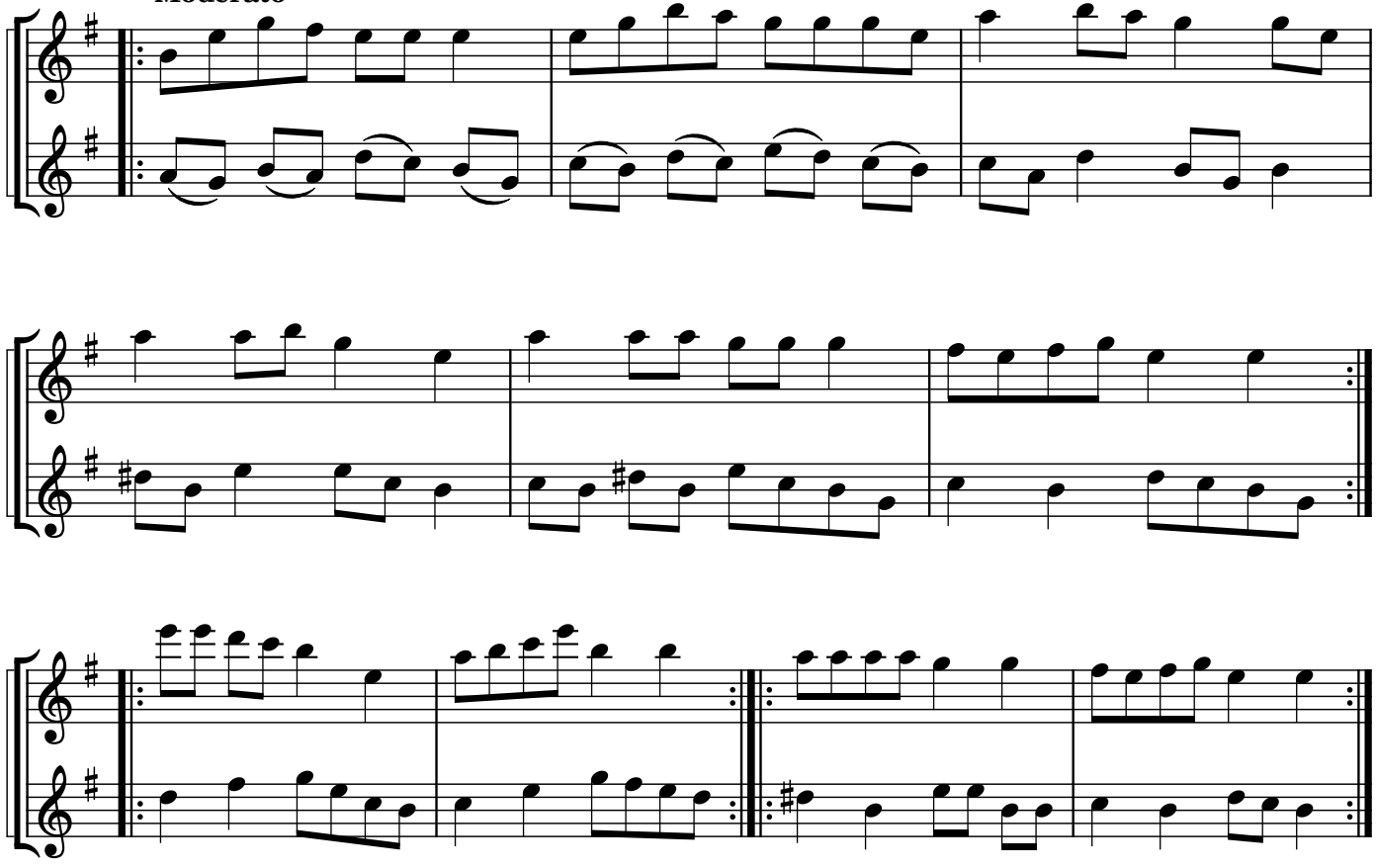
22. Belz, mein Stetele Belz / Beltz, my little town Beltz

Moderato
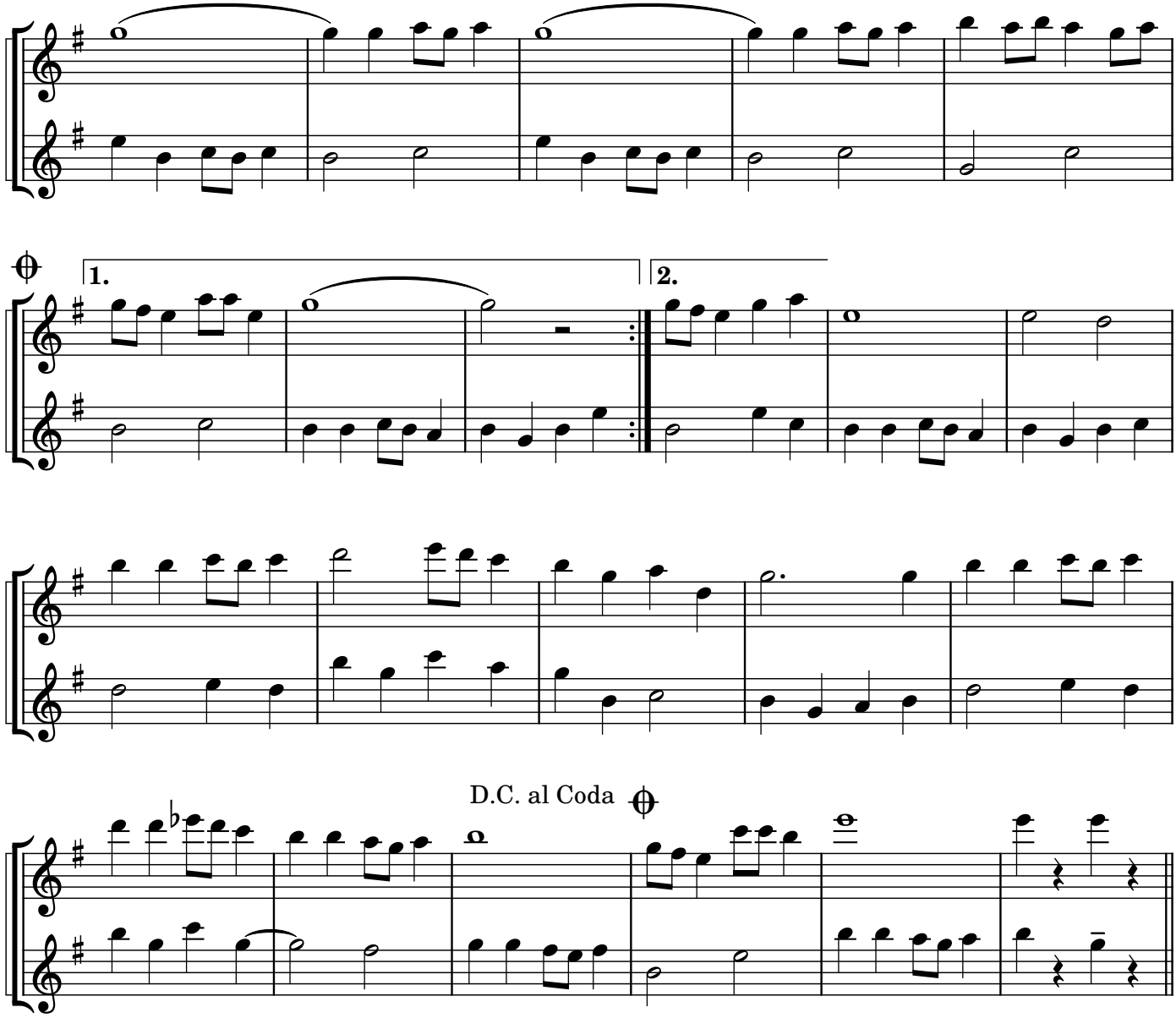
23. HaSela Ha'Adom / The Red Rock

Andante

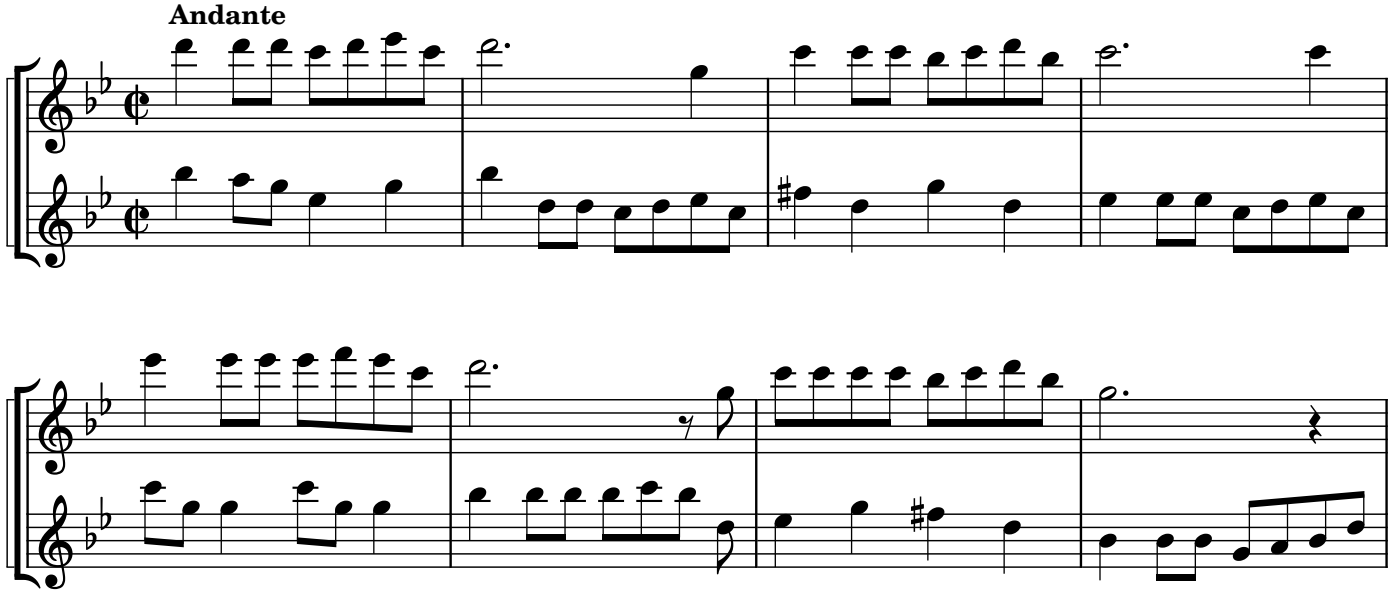

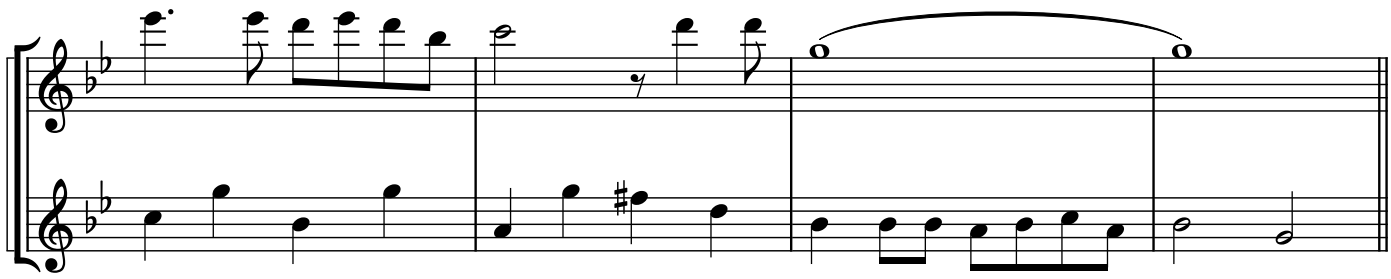

24. K'sheHaRabbi Elimelech / The Rabbi Elimelkh
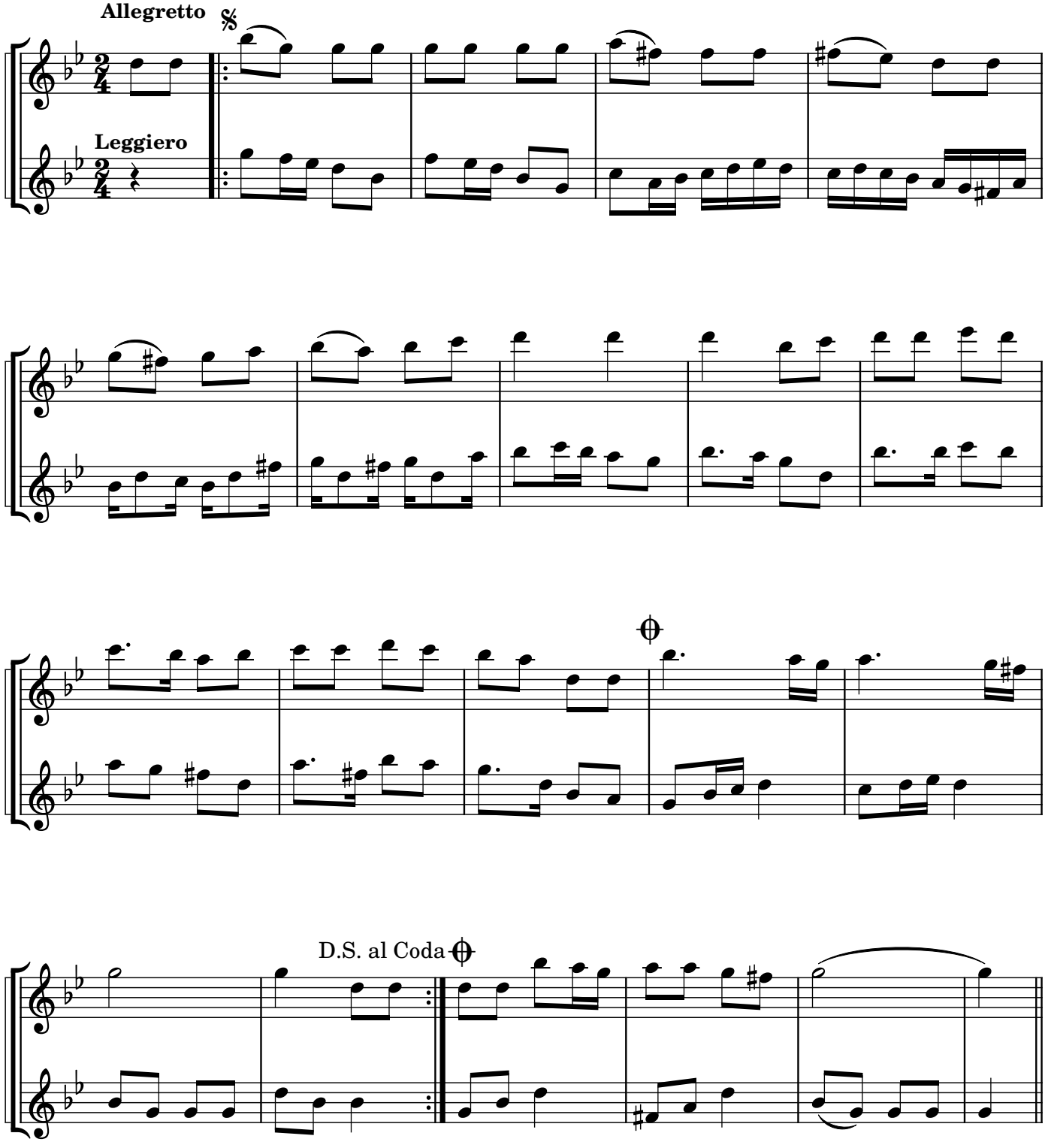
25. Wi Nemt Men a Biselle Mazl / Where do you get a little luck?
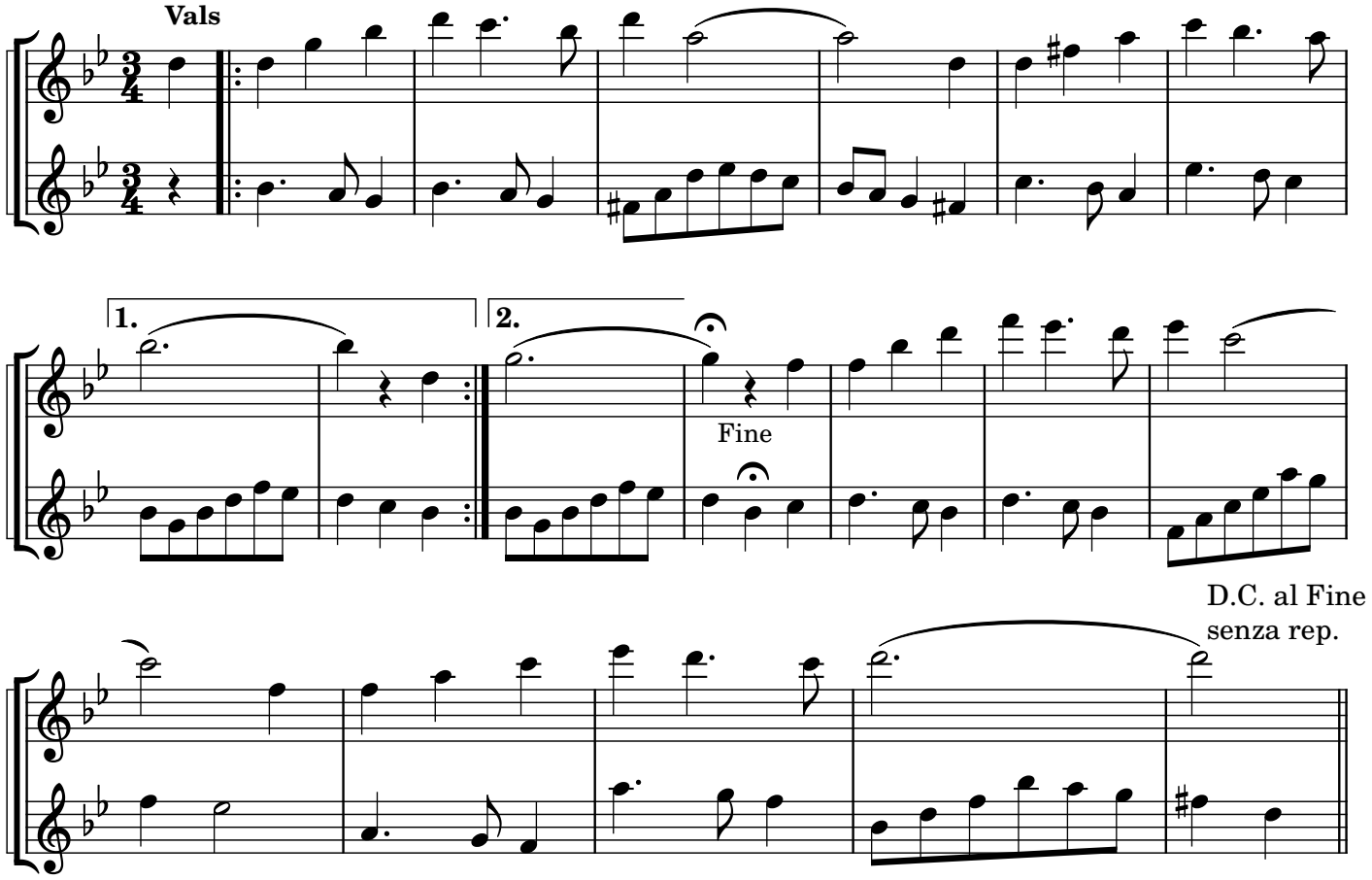
26. Sisu et Yerushalayim / Rejoice about Jerusalem
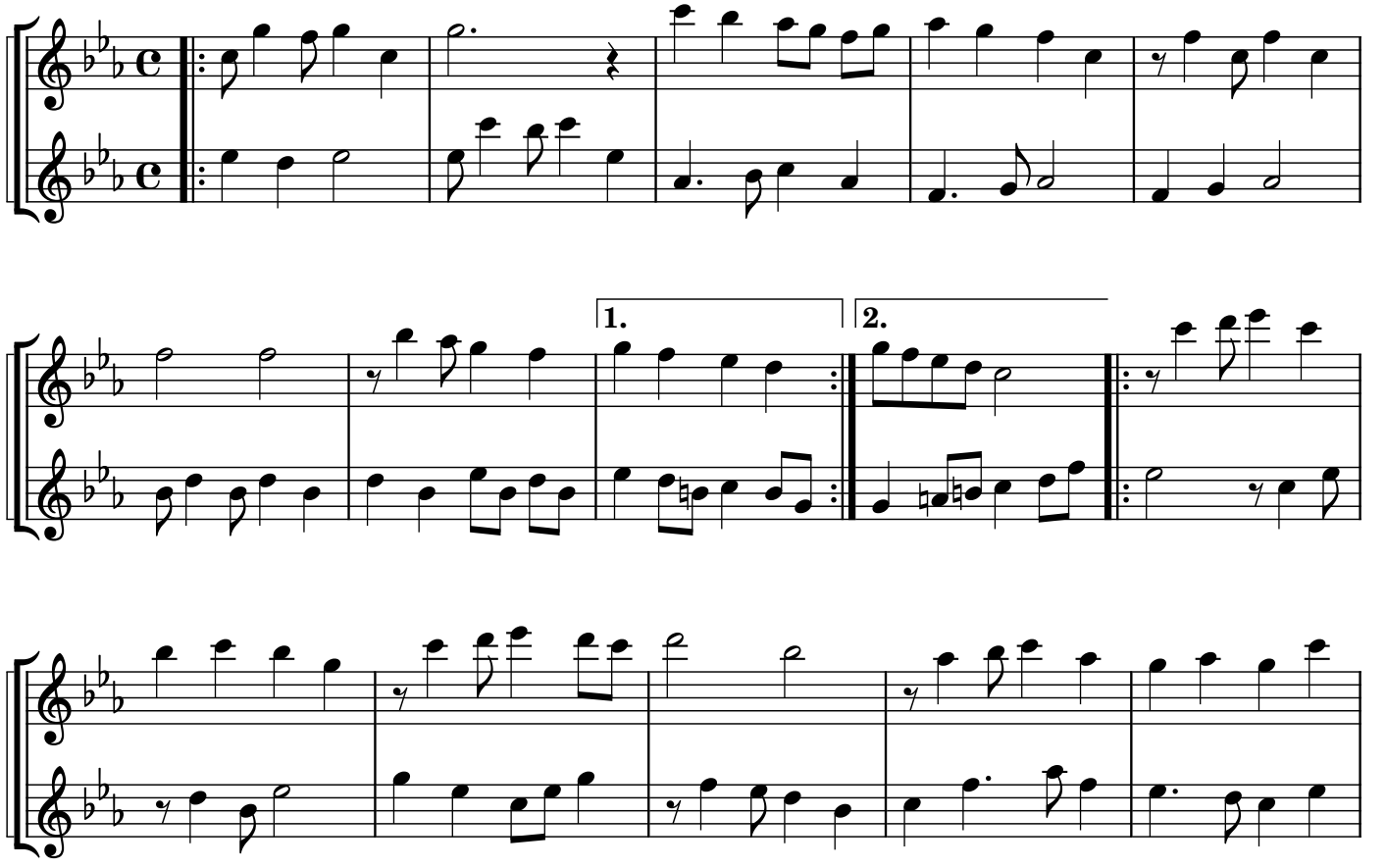
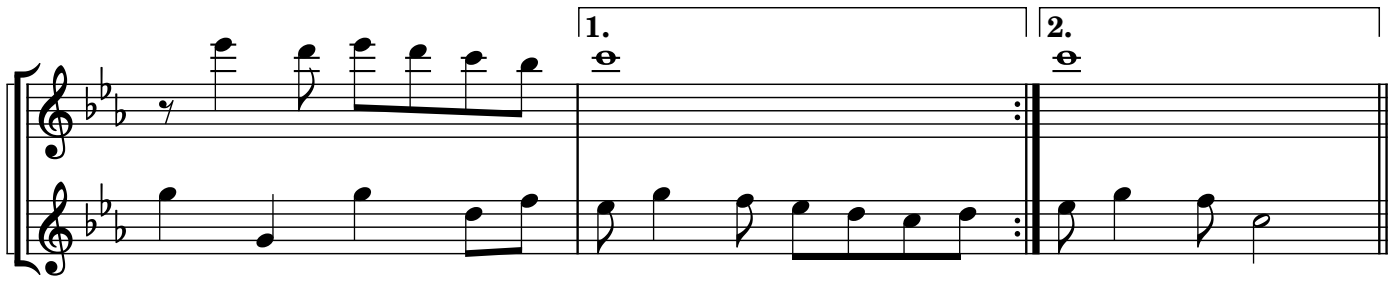
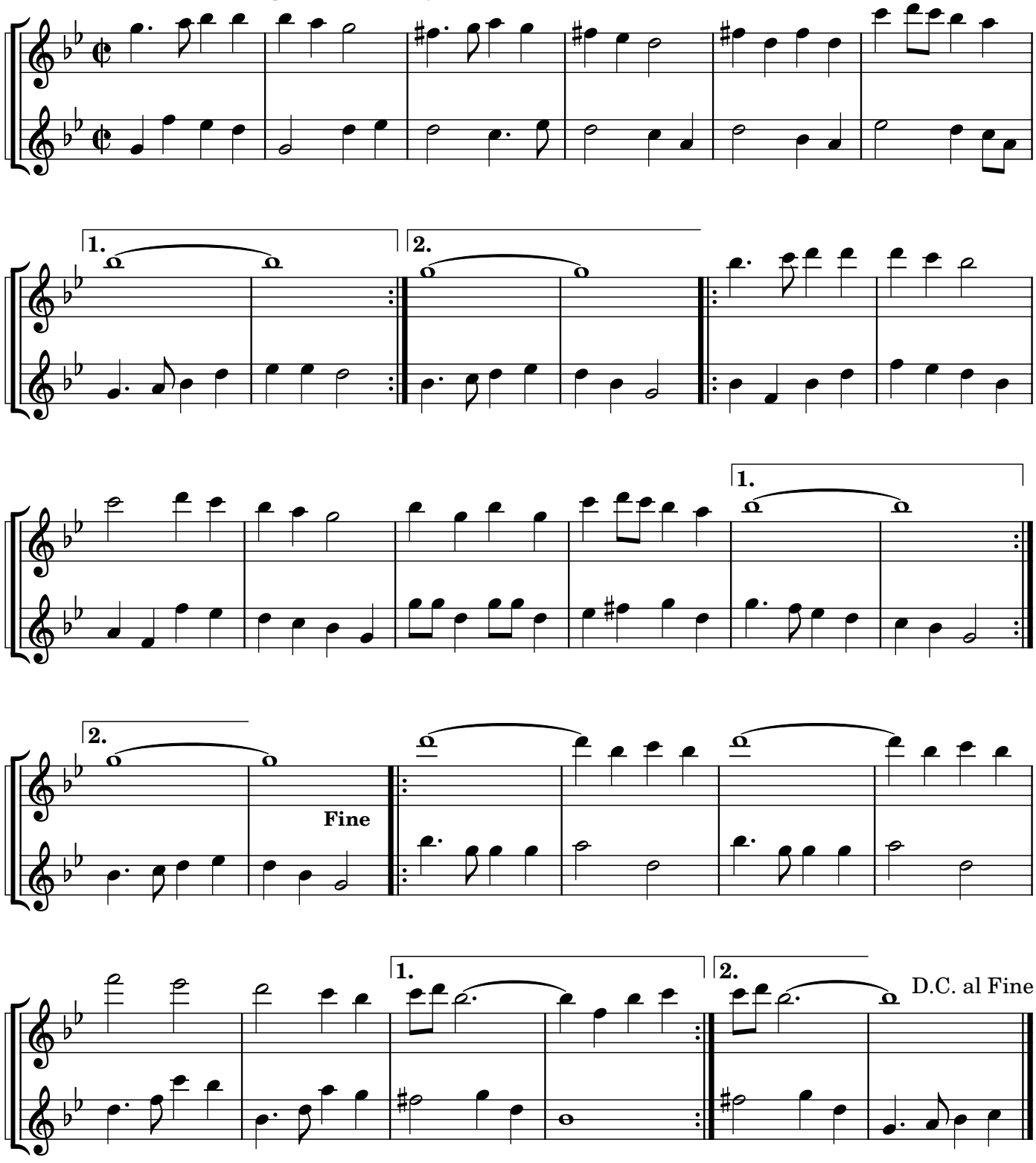
27. Hava Nagila / Let us rejoice